

CON-E-CO® CONCRETE PARTS CATALOG

Offering quality replacement parts for CON-E-CO®, McNeilus®, Erie Strayer, Besser, Merts,
TEREX/Johnson-Ross, Stephens, Vince Hagen & more...



Where to Order

To place an order for parts, contact your nearest dealer. A list of all locations and phone numbers, sorted alphabetically, is provided below.

CON-E-CO® Dealer Locator (Listed by State)

Toll Free Number: 800-656-2651



State	Distributor / Email Address	Address / Website	City, State	ZIP Code	Phone
Alabama	Southern Concrete Machinery, LLC	PO Box 11098	Murfreesboro, TN	37129	833-4CON-ECO
	christopherdavenport14@gmail.com	www.SouthernConcreteMachinery.com			615-957-4600 - Cell
Alaska	CONAGSCO	P.O. Box 225	Harrington, WA	98134	800-326-1950
	parts@conagsco.com	www.conagsco.com			800-326-1950 - Fax
Arizona	Dave Humphrey Enterprises, Inc.	145 Gandy Dancer Drive	Tracy, CA	95377	800-434-3462
	sales@dhenoble.com	www.dhenoble.com			209-835-4222 - Fax
Arkansas	Southern Concrete Machinery, LLC	PO Box 11098	Murfreesboro, TN	37129	833-4CON-ECO
	christopherdavenport14@gmail.com	www.SouthernConcreteMachinery.com			615-957-4600 - Cell
California	Dave Humphrey Enterprises, Inc.	145 Gandy Dancer Drive	Tracy, CA	95377	800-434-3462
	sales@dhenoble.com	www.dhenoble.com			209-835-4222 - Fax
Colorado	Faris Machinery Company	5770 East 77th Avenue	Commerce City, CO	80022	800-551-7768
	ken.williams@farismachinery.com	www.farismachinery.com			303-287-9273 - Fax
Connecticut	Mid Atlantic Concrete Equipment	P.O. Box 36	Lititz, PA	17521	888-378-6223
	parts@maconcrete.com	www.maconcrete.com			888-278-6223 - Fax
Delaware	Mid Atlantic Concrete Equipment	P.O. Box 36	Lititz, PA	17521	888-378-6223
	parts@maconcrete.com	www.maconcrete.com			888-278-6223 - Fax
Florida	Concrete Equipment Supply, Inc.	P.O. Box 3111	Mooresville, NC	28117	800-680-5604
	info@concreteequipmentsupply.com	www.concreteequipmentsupply.com			704-360-2673 - Fax
Georgia	Concrete Equipment Supply, Inc.	P.O. Box 3111	Mooresville, NC	28117	800-680-5604
	info@concreteequipmentsupply.com	www.concreteequipmentsupply.com			704-360-2673 - Fax
Hawaii	Dave Humphrey Enterprises, Inc.	145 Gandy Dancer Drive	Tracy, CA	95377	800-434-3462
	sales@dhenoble.com	www.dhenoble.com			209-835-4222 - Fax
Idaho	CONAGSCO	P.O. Box 225	Harrington, WA	98134	800-326-1950
	parts@conagsco.com	www.conagsco.com			800-326-1950 - Fax
Illinois - Northern	Concrete Machinery Corp.	702 LeClair Street	Cedar Falls, IA	50613	734-737-9700
	alkonman@gmail.com				734-737-9027 - Fax
Illinois - Southern	Surma Equipment Sales	10207 NW 72nd Terrace	Weatherby Lake, MO	64152	816-746-1491
	ron@surmaequipment.com	www.surmaequipment.com			816-718-1876 - Cell
Indiana	Concrete Machinery Corp.	702 LeClair Street	Cedar Falls, IA	50613	734-737-9700
	alkonman@gmail.com				734-737-9027 - Fax
Iowa	Advanced Technical Services, Inc.	702 LeClair Street	Cedar Falls, IA	50613	888-296-7278
	parts@ats-inc.net	www.ats-inc.net			319-277-5403 - Fax
Kansas	Surma Equipment Sales	10207 NW 72nd Terrace	Weatherby Lake, MO	64152	816-746-1491
	ron@surmaequipment.com	www.surmaequipment.com			816-718-1876 - Cell
Kentucky	Southern Concrete Machinery, LLC	PO Box 11098	Murfreesboro, TN	37129	833-4CON-ECO
	christopherdavenport14@gmail.com	www.SouthernConcreteMachinery.com			615-957-4600 - Cell

CON-E-CO® Dealer Locator (Listed by State)

Toll Free Number: 800-656-2651



State	Distributor / Email Address	Address / Website	City, State	ZIP Code	Phone
Louisiana	SMECO	2539 Delaware Avenue	Kenner, LA	70062	504-467-7711
	smeco@bellsouth.net	www.smeco.net			504-467-7714 - Fax
Maine	Mid Atlantic Concrete Equipment	P.O. Box 36	Lititz, PA	17521	888-378-6223
	parts@maconcrete.com	www.maconcrete.com			888-278-6223 - Fax
Maryland	Mid Atlantic Concrete Equipment	P.O. Box 36	Lititz, PA	17521	888-378-6223
	parts@maconcrete.com	www.maconcrete.com			888-278-6223 - Fax
Massachusetts	Mid Atlantic Concrete Equipment	P.O. Box 36	Lititz, PA	17521	888-378-6223
	parts@maconcrete.com	www.maconcrete.com			888-278-6223 - Fax
Michigan	Concrete Machinery Corp.	702 LeClair Street	Cedar Falls, IA	50613	734-737-9700
	alkonman@gmail.com				734-737-9027 - Fax
Minnesota	Advanced Technical Services, Inc.	702 LeClair Street	Cedar Falls, IA	50613	888-296-7278
	parts@ats-inc.net	www.ats-inc.net			319-277-5403 - Fax
Mississippi	Southern Concrete Machinery, LLC	PO Box 11098	Murfreesboro, TN	37129	833-4CON-ECO
	christopherdavenport14@gmail.com	www.SouthernConcreteMachinery.com			615-957-4600 - Cell
Missouri	Surma Equipment Sales	10207 NW 72nd Terrace	Weatherby Lake, MO	64152	816-746-1491
	ron@surmaequipment.com	www.surmaequipment.com			816-718-1876 - Cell
Montana	Faris Machinery Company	5770 East 77th Avenue	Commerce City, CO	80022	800-551-7768
	ken.williams@farismachinery.com	www.farismachinery.com			303-287-9273 - Fax
Nebraska	CON-E-CO	237 North 13th St.	Blair, NE	68008	800-656-2651
	parts.blair@astecindustries.com	www.astecindustries.com			402-533-9292
Nevada	Dave Humphrey Enterprises, Inc.	145 Gandy Dancer Drive	Tracy, CA	95377	800-434-3462
	sales@dhenoble.com	www.dhenoble.com			209-835-4222 - Fax
New Hampshire	Mid Atlantic Concrete Equipment	P.O. Box 36	Lititz, PA	17521	888-378-6223
	parts@maconcrete.com	www.maconcrete.com			888-278-6223 - Fax
New Jersey	Mid Atlantic Concrete Equipment	P.O. Box 36	Lititz, PA	17521	888-378-6223
	parts@maconcrete.com	www.maconcrete.com			888-278-6223 - Fax
New Mexico	Faris Machinery Company	5770 East 77th Avenue	Commerce City, CO	80022	800-551-7768
	ken.williams@farismachinery.com	www.farismachinery.com			303-287-9273 - Fax
New York	Mid Atlantic Concrete Equipment	P.O. Box 36	Lititz, PA	17521	888-378-6223
	parts@maconcrete.com	www.maconcrete.com			888-278-6223 - Fax
North Carolina	Concrete Equipment Supply, Inc.	P.O. Box 3111	Mooresville, NC	28117	800-680-5604
	info@concreteequipmentsupply.com	www.concreteequipmentsupply.com			704-360-2673 - Fax
North Dakota	Advanced Technical Services, Inc.	702 LeClair Street	Cedar Falls, IA	50613	888-296-7278
	parts@ats-inc.net	www.ats-inc.net			319-277-5403 - Fax
Ohio	Concrete Machinery Corp.	702 LeClair Street	Cedar Falls, IA	50613	734-737-9700
	alkonman@gmail.com				734-737-9027 - Fax

CON-E-CO® Dealer Locator (Listed by State)

Toll Free Number: 800-656-2651



State	Distributor / Email Address	Address / Website	City, State	ZIP Code	Phone
Oklahoma	CON-E-CO	237 North 13th St.	Blair, NE	68008	402-426-4181
	parts.blair@astecindustries.com	www.astecindustries.com			
Oregon	CONAGSCO	P.O. Box 225	Harrington, WA	98134	800-326-1950
	parts@conagsco.com	www.conagsco.com			800-326-1950 - Fax
Pennsylvania	Mid Atlantic Concrete Equipment	P.O. Box 36	Lititz, PA	17521	888-378-6223
	parts@maconcrete.com	www.maconcrete.com			888-278-6223 - Fax
Rhode Island	Mid Atlantic Concrete Equipment	P.O. Box 36	Lititz, PA	17521	888-378-6223
	parts@maconcrete.com	www.maconcrete.com			888-278-6223 - Fax
South Carolina	Concrete Equipment Supply, Inc.	P.O. Box 3111	Mooreville, NC	28117	800-680-5604
	info@concreteequipmentsupply.com	www.concreteequipmentsupply.com			704-360-2673 - Fax
South Dakota	TransSource Truck & Equipment	901 E 60th Street North	Sioux Falls, SD	57104	800-289-6225
	sfparts@transourceusa.com	www.transourceusa.com			605-229-2248 - Fax
Tennessee	Southern Concrete Machinery, LLC	PO Box 11098	Murfreesboro, TN	37129	833-4CON-ECO
	christopherdavenport14@gmail.com	www.SouthernConcreteMachinery.com			615-957-4600 - Cell
Texas	CON-E-CO	237 North 13th St.	Blair, NE	68008	402-426-4181
	parts.blair@astecindustries.com	www.astecindustries.com			
Utah	Faris Machinery Company	5770 East 77th Avenue	Commerce City, CO	80022	800-551-7768
	ken.williams@farismachinery.com	www.farismachinery.com			303-287-9273 - Fax
Vermont	Mid Atlantic Concrete Equipment	P.O. Box 36	Lititz, PA	17521	888-378-6223
	parts@maconcrete.com	www.maconcrete.com			888-278-6223 - Fax
Virginia	Mid Atlantic Concrete Equipment	P.O. Box 36	Lititz, PA	17521	888-378-6223
	parts@maconcrete.com	www.maconcrete.com			888-278-6223 - Fax
Washington	CONAGSCO	P.O. Box 225	Harrington, WA	98134	800-326-1950
	parts@conagsco.com	www.conagsco.com			800-326-1950 - Fax
Washington, DC	Mid Atlantic Concrete Equipment	P.O. Box 36	Lititz, PA	17521	888-378-6223
	parts@maconcrete.com	www.maconcrete.com			888-278-6223 - Fax
West Virginia	Mid Atlantic Concrete Equipment	P.O. Box 36	Lititz, PA	17521	888-378-6223
	parts@maconcrete.com	www.maconcrete.com			888-278-6223 - Fax
Wisconsin	Advanced Technical Services, Inc.	702 LeClair Street	Cedar Falls, IA	50613	888-296-7278
	parts@ats-inc.net	www.ats-inc.net			319-277-5403 - Fax
Wyoming	Faris Machinery Company	5770 East 77th Avenue	Commerce City, CO	80022	800-551-7768
	ken.williams@farismachinery.com	www.farismachinery.com			303-287-9273 - Fax

How to Use This Catalog

This catalog contains the most frequently ordered parts for both CON-E-CO® and McNeilus® Batch Plants, as well as components required on all competitive plants. The primary heading in the Table of Contents corresponds with the category description on the edge of each page. The secondary headings in the Table of Contents correspond with the horizontal headings on the parts page. Each secondary heading lists the page in the catalog where it can be found.

How to Order

You have a choice of who to contact for any of the parts in this catalog. Parts may be ordered from either the factory or a dealer.

When ordering parts for your plant, the plant's model and serial number may be required. The serial number is located on the columns of the plant, name plate or is engraved in the main control panel.

If you wish to place an order after hours, email us at parts@con-e-co.com and a parts and service tech will place the order the following business day.

CFI, NLA or OIR

When ordering parts, some are complicated with many options and variations or are no longer available. To identify these parts, an acronym has been used in the Part No. field. Three acronyms have been used and are identified as follows:

- CFI** (Contact For Information)
- NLA** (No Longer Available)
- OIR** (Order Information Required)

Reference the example below for the location of the acronym:

Description	CON-E-CO® Part No.
Antenna	CFI

CFI

A **CFI** indicates additional specifications are required. Please contact your CON-E-CO® Distributor for further details. When a **CFI** is referenced, a table with a specific definition will follow.

CFI - Contact for Information

Specifications required when ordering complete units. Please contact your CON-E-CO® Distributor for further details.

NLA

An **NLA** indicates the original part is not available. Please contact your CON-E-CO® Distributor for replacement information. When an **NLA** is referenced, a table with a specific definition will follow.

NLA - No Longer Available

When ordering item "A", the discharge opening size, 24" or 30", must be specified.

OIR

An **OIR** indicates specific information in addition to the Part No. is required when ordering. When an **OIR** is referenced, a table with the specific information is identified.

OIR - Ordering Information Required

When ordering item "A", the discharge opening size, 24" or 30", must be specified.

How to Order Manuals

You have a choice of who to contact to order manuals. Manuals may be ordered from the factory or a dealer.

Provide plant/mixer serial number when ordering manuals.

Please allow up to four weeks for delivery.

Recommended Spare Parts

For a complete list of spare parts required or recommended for your CON-E-CO® or McNeilus® Batch Plant contact the factory or CON-E-CO® dealer with the plant serial number.

Safety Notice

Safety notices are one of the primary ways to call your attention to potential hazards.

WARNING

Operating, servicing and maintaining this vehicle or equipment can expose you to chemicals including exhaust, carbon monoxide, phthalates, and lead, which are known to the state of California to cause harm. To minimize exposure, avoid breathing exhaust, do not idel the engine except as necessary, service your vehicle or equipment in a well ventilated area and wear gloves or wash hands frequently when servicing. For more information, go to:

www.p65warnings.ca.gov

The above warning pertains to all items in this catalog.

BOOTS

GUM RUBBER	1
Pre-Cut Lengths	1
Tapered Pre-Cut Lengths 3/8"	1
Bulk Material	1
VINYL SHROUDS	2
Straight Vinyl Shrouds	2
Tapered Vinyl Shrouds	3
CANVAS BOOT (TAPERED).....	3
ELEPHANT TRUNK.....	3
Pre-Cut Lengths	3
Bulk Material.....	4
CLAMPS	4
Rolled Rod-Galvanized	4
Shroud Clamps.....	4
Rolled Flat Bar.....	4
Hose Clamps.....	5

PNEUMATICS

AIR TREATMENT	7
Filters.....	7
Regulators	8
Lubricators.....	9
Air Fittings	10
Air Lines	10
Shut Off Valves.....	11
CYLINDERS.....	13
Cylinder Ordering Information	13
Springville®	14
McNeilus®/Batchmaster®.....	17
Quick Exhaust Valves.....	18
SOLENOID VALVES.....	21
MAC®	21
93 Series.....	21
Regulators	21
63 Series.....	22
AAA®	23
Schrader Bellows®	24
Parker®	24
MAC® 55 Series.....	24
Components	25

Pilot Valve	25
Exhaust Mufflers	25
Flow Controls	25
COMPRESSORS	27
Quincy Compressor®	27
Compressors	27
Compressor Parts	27
Ingersoll-Rand®	28
Replacement Parts	28
Champion®	29
Schultz®	29
DUST COLLECTION	
BATCHER FILTER VENTS	31
BV Series	31
PJC Series	31
MBV-1	31
BFV15 Assembly	32
SILO FILTER VENTS	34
PJC Series	34
PJ Series	34
30-250	34
MBV4	35
CJP Series	35
SFV170 & SFV270 Assembly	36
MIXER/CENTRAL DUST COLLECTORS	38
REPLACEMENT FILTERS	39
REPLACEMENT BAG HARDWARE - CON-E-CO® MODEL COLLECTORS	39
CON-E-CO® Collectors	39
McNeilus® Collectors	39
REPLACEMENT FILTER VENT BAG SPECIFICATION SHEET	40
COMPONENTS	41
Pulse Boards	41
Valves	42
Miscellaneous	42
RECLAIM BLOWERS	44
FLEX HOSE	45
GATE VALVES & ACTUATORS	
BRAY®	46
Valves	46
Assemblies	47

Butterfly & Actuator.....	48
Butterfly, Actuator & Solenoid Valve	48
Actuators	48
Solenoid Valve.....	49
Mount Kits	49
Stem Adapters.....	49
Actuator Repair Kit	49
ADAPTERS, FLANGES & SLIDE GATES	50
INDICATORS (SILO/BIN)	
BINMASTER®	52
MONITOR®	53
BINDICATOR®	54
SILO COMPONENTS	
SILO AERATION.....	56
Air Pads/Diffusers.....	56
Manifolds	57
Rubber Wire Wound Hose	57
Fuji® Blowers	57
Tuthill® Blowers.....	58
Rotron® Blower Components.....	58
PRESSURE RELIEF VALVES	59
FILL PIPE COUPLERS	60
Dust Cap	60
Threaded Coupling.....	60
PINCH VALVE	60
FILL PIPES.....	61
RADIUS ELBOWS	61
FILL PIPE TEE ELBOW	62
FLANGES.....	62
SIGNS.....	63
BATCHMASTER® FILL PIPE CONNECTIONS	64
MATERIAL HANDLING HOSE.....	64
CEMENT CONVEYORS	
FEEDER SCREWS.....	66
CON-E-CO®	66
WAM®	67
LO-PRO® CEMENT BATCHER.....	68
SCREW CONVEYOR END PLATE W/BRONZE BUSHING.....	69
SCREW CONVEYOR GEAR REDUCERS	70
BEARING-AUGER HANGER.....	71

AIR SLIDE POLYVEYOR REPLACEMENT.....	71
AGGREGATE CONVEYORS	
CONVEYOR BELTING.....	72
LO-PRO® AGG BATCHER BELTS W/ VULCANIZED SPLICE.....	72
BELT SPLICING PARTS & TOOLS.....	73
SCREW TAKE-UP.....	74
RETURN IDLERS.....	74
RETURN IDLERS - TRAINING.....	75
RETURN IDLER - GUARDS.....	75
RUBBER RETURN IDLERS.....	76
RETURN IDLER BRACKETS.....	76
TROUGHING IDLERS.....	77
TROUGHING IDLERS - TRAINING.....	78
REPLACEMENT ROLLERS.....	78
CONVEYOR BELT WIPERS.....	79
LO-PRO® HOOD SEAL & SKIRTING.....	81
SKIRTBOARD RUBBER.....	81
CONVEYOR SKIRTING.....	82
COMPONENTS.....	83
Safety Pull Switch.....	83
Material On Belt Sensor.....	83
AGGREGATE GATES	
OVERBITE GATES.....	84
DOUBLE CLAM GATES.....	86
BATCHMASTER GATE ASSEMBLY & PARTS.....	88
CENTRAL GREASE SYSTEM.....	91
DUFF-NORTON® ACTUATOR.....	92
POWER TRANSMISSION	
BEARINGS.....	94
Pillow Block.....	94
Flanged.....	95
GEAR REDUCERS.....	96
Dodge® TA Series.....	96
Dodge® TXT Series.....	97
Dodge® MTA Series.....	98
Tlgear.....	98
VARIABLE SPEED CONVEYOR COMPONENTS.....	98
DRIVE BELTS.....	99
PULLEYS SHEAVE.....	100

SHEAVE BUSHINGS.....	102
PULLEYS	
DRUM PULLEYS.....	104
SUPERIOR WING TAIL PULLEYS.....	105
SNUB PULLEYS.....	105
PULLEY SHAFTS.....	106
HOPPERS	
DISCHARGE HOODS.....	108
LO-PRO® Hoods.....	108
Linatex Liner & Clamp.....	108
Batchmaster® Hoods.....	109
TELESCOPIC BOOT.....	110
TELESCOPIC BOOT COMPONENTS.....	110
VIBRATORS	
CLEVELAND®.....	114
OLI.....	114
VIBCO®.....	115
HOUSTON®.....	115
TURNHEADS	
CON-E-CO®.....	116
MCNEILUS®.....	116
2001-2007.....	116
Pre-2001.....	117
TILT MIXERS	
CON-E-CO®.....	118
Liners & Seals - 12 yd.....	118
Paddles & Liners "A" - 12 yd.....	119
Paddles & Liners "B" - 12 yd.....	119
Replacement Hot Spot Liner.....	119
12S Mixer Paddles.....	120
Rollers.....	121
Hydraulic Power Unit.....	122
Hydraulic Power Unit Components.....	123
New Style - 2010 to Current.....	123
Old Style - Up to 2010.....	125
Mixer Tilt Cylinders.....	127
Hydraulic Cylinder Pins.....	127
Drive Components.....	127
Discharge Cone.....	128

Slump Meters	129
Electrical Parts	129
Tilt Mixer VFD Retrofit	130
Automatic Oiler	130
Discharge Hopper	131
Mud Hopper Bottom	131
MCNEILUS®	132
Liners & Seals	132
Paddles & Liners	134
Rollers	135
HRM	
LINERS & SEALS	140
PADDLES	140
ROLLERS	141
DRIVE COMPONENTS	141
WATER SYSTEMS	
WATER METERS	142
Badger® Turbo	142
CON-E-CO®	143
WATER PUMPS	144
FLANGES, GASKETS & HOSES	145
Gaskets	145
Flanges	145
Water Hose & Clamps	146
MISCELLANEOUS	146
WARRICK® LEVEL INDICATOR	147
WEIGH SYSTEMS	
LOAD CELLS	150
LOAD CELL ASSEMBLIES	151
COMPONENTS	152
LOAD CELL CABLE	153
ELECTRICAL	
PROXIMITY SWITCHES	154
LIMIT SWITCHES	155
REED SWITCH	156
RELAYS	156
TIMERS	157
TRANSFORMER	157

CONTROL CABLES	158
CONTACTORS	158
NEMA Contactors (Square D®).....	158
VARIABLE FREQUENCY DRIVE	159
LINE CONDITIONERS	160
BREAKERS	160
MOTORS	161
LIGHTS	162
HORNS	162
ROTARY SELECTOR SWITCHES	162
KEY SWITCHES	163
ENCLOSURE PART	163
PILOT LIGHT MODULE	163
REMOTE CONTROL SYSTEMS	164
OSHA	
CAGES	166
LADDER	166
GLIDELC® FALL ARREST SYSTEM	166
SAFETY DECAL SET	166

Pre-Cut Lengths 3/8" Wall, Vulcanized Seams

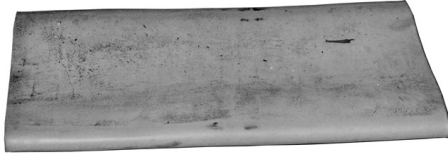

Description	CON-E-CO® Part No.
21" Diameter x 24" Long	1236928
21" Diameter x 36" Long	1465909
21" Diameter x 48" Long	1236929
24" Diameter x 24" Long	1236931
24" Diameter x 30" Long	143831
24" Diameter x 32" Long	1236932
24" Diameter x 36" Long	1407419
24" Diameter x 48" Long	1236933
27" Diameter x 27" Long	1421087

Note: Other sizes available upon request. Please allow additional time for processing.

Tapered Pre-Cut Lengths 3/8" Wall, Vulcanized Seams

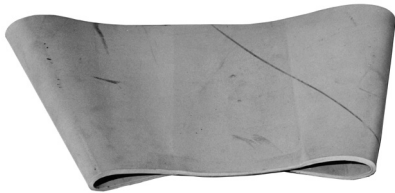

Description	CON-E-CO® Part No.
10" Dia. To 8" Dia. x 10" Long	0215290
10" Dia. To 8" Dia. x 12" Long	0215291
24" Dia. To 24" Dia. x 22" Long	1236935
27" Dia. To 25" Dia. x 22" Long	1236936
27" Dia. To 25" Dia. x 24" Long	1236934
27" Dia. To 25" Dia. x 32" Long	1431560
27" Dia. To 24" Dia. x 36" Long	1457723
27" Dia. To 25" Dia. x 36" Long	1421976

Note: Other sizes available upon request. Please allow additional time for processing.

Bulk Material 1/4" Wall

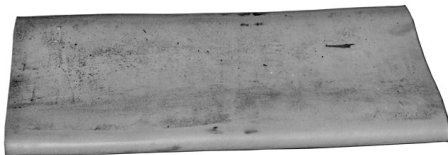

Description	CON-E-CO® Part No.
6"	1395975
7"	1395970
8"	1236923
9"	144110
10"	143780
12"	143790
14'	11600130
16"	1395971
18"	1395978
20"	1395973
22"	1395969
24"	1395982
26"	1405006
27"	1453813

Note: Other sizes available upon request. Please allow additional time for processing.

Vinyl Shrouds

Straight Vinyl Shrouds

BOOTS



Note: Other sizes available upon request. Please allow additional time for processing.

Description	CON-E-CO® Part No.
7-1/2" Diameter x 10" Long	144042
7-1/2" Diameter x 12" Long	144040
7-1/2" Diameter x 16" Long	1474208
8-1/2" Diameter x 12" Long	1236991
8-1/2" Diameter x 18" Long	1410358
8-1/2" Diameter x 24" Long	1400039
10" Diameter x 16" Long	0116921
10-1/2" Diameter x 8" Long	1533024
10-1/2" Diameter x 10" Long	1236988
10-1/2" Diameter x 12" Long	1236985
10-1/2" Diameter x 14" Long	1236986
10-1/2" Diameter x 16" Long	144022
10-1/2" Diameter x 18" Long	1236992
10-1/2" Diameter x 20" Long	1236993
10-1/2" Diameter x 24" Long	1475822
10-1/2" Diameter x 30" Long	1460215
10-1/2" Diameter x 36" Long	1494227
12-1/2" Diameter x 8" Long	1511973
12-1/2" Diameter x 10" Long	1236981
12-1/2" Diameter x 12" Long	1236980
12-1/2" Diameter x 14" Long	144016
12-1/2" Diameter x 18" Long	1236983
12-1/2" Diameter x 20" Long	1236984
12-1/2" Diameter x 30" Long	144076
12-1/2" Diameter x 36" Long	144063
14" Diameter x 12" Long	1236994
14" Diameter x 16" Long	144071
14" Diameter x 24" Long	1398606
14-1/2" Diameter x 8" Long	1554208
14-1/2" Diameter x 10" Long	1405947
14-1/2" Diameter x 12" Long	1574747
14-1/2" Diameter x 14" Long	1526485
14-1/2" Diameter x 18" Long	1456018
14-1/2" Diameter x 20" Long	1463282
16-1/2" Diameter x 10" Long	1483978
16-1/2" Diameter x 12" Long	1236995
16-1/2" Diameter x 14" Long	1428214
18-1/2" Diameter x 12" Long	144080
18-1/2" Diameter x 18" Long	1418431
18-1/2" Diameter x 24" Long	1501396
20-1/2" Diameter x 6" Long	1406275
20-1/2" Diameter x 12" Long	1236999
20-1/2" Diameter x 20" Long	1433669
24-1/2" Diameter x 12" Long	144075

Tapered Vinyl Shrouds



Description	CON-E-CO® Part No.
10 1/2" Dia. to 8" Dia. x 12" Long	1424153
11" Dia. to 8" Dia. x 9" Lng (BM Scale Dis.)	0235389
12 1/4" Dia. to 10 1/4" x 8" Long	1453545
12 1/2" Dia. to 8 1/2" x 10" Long	1428641
12 1/2" Dia. to 10 1/2" x 12" Long	1454939
12 1/2" Dia. to 8 1/2" x 12" Long	1455853
12 1/2" Dia. to 8 1/2" x 14" Long	1469589
14 1/2" Dia. to 12 1/2" x 12" Long	1458475

Note: Other sizes available upon request. Please allow additional time for processing.

Canvas Boot (Tapered)



Description	CON-E-CO® Part No.
11" to 8" x 9" Long	0116919

Elephant Trunk

Pre-Cut Lengths



Description	CON-E-CO® Part No.
8" Diameter x 1' Long	1236921A
8" Diameter x 2' Long	1236921B
8" Diameter x 3' Long	1236921C
10" Diameter x 1' Long	1236922A
10" Diameter x 2' Long	1236922B
10" Diameter x 3' Long	1236922C
12" Diameter x 1' Long	1236941A
12" Diameter x 2' Long	1236941B
12" Diameter x 3' Long	1236941C

Note: Bulk material sold by the running foot.
Specify the length required when ordering.
28" diameter sold only in 10' lengths

Elephant Trunk (Continued)

BOOTS

Bulk Material



Description	CON-E-CO® Part No.
6" Diameter	1236920
8" Diameter	1236921
10" Diameter	1236922
12" Diameter	1236941
24" Diameter	143881
28" Diameter	143885

Note: Bulk material sold by the running foot. Specify the length required when ordering. 28" diameter sold only in 10' lengths.

Clamps

Rolled Rod-Galvanized



Description	CON-E-CO® Part No.
21"	1237491
24"	1237489
27"	IC0263
28"	IC0275

Note: Designed for pure gum rubber shrouds.

Shroud Clamps

Description	CON-E-CO® Part No.
12" Shroud Clamp	1106684-01

Rolled Flat Bar



Description	CON-E-CO® Part No.
8"	0235401
9-1/2"	0143343
10"	0143335

Hose Clamps

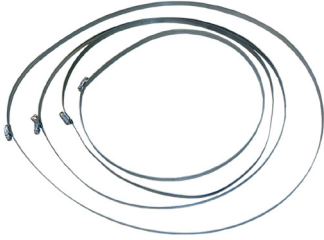

Description	CON-E-CO® Part No.
6"	1374979
8"	141650
10"	1236864
10" to 12"	1236865
10" to 16" Full-Thread	1236866
15" to 17"	141694
20"	1236867

Filters



Description	CON-E-CO® Part No.
Camozzi® Filter w/ Auto Drain, 1/2"	1377874
Camozzi® Filter w/ Auto Drain, 3/4"	1375111
Replacement Bowl Assembly	146132



Description	CON-E-CO® Part No.
Camozzi® Coalescing Filter w/ Auto Drain, 1/2"	146104
Camozzi® Coalescing Filter w/ Auto Drain, 1"	1375112
Camozzi® Coalescing Filter, 1"	146106
Replacement Element w/ Auto Drain	146131
Replacement Element/Bowl Assembly	146129



Description	CON-E-CO® Part No.
Wilkerson® Coalescing Filter	1237107
Replacement Element	146084
Filter, 1/2"	1237106



Description	CON-E-CO® Part No.
Watts® Air Filter, 1/2"	0201702

Regulators



Description	CON-E-CO® Part No.
Camozzi® Regulator, 1/2"	1375117
Camozzi® Regulator, 3/4"	146122
Camozzi® Regulator, 1"	1375118
Camozzi® Regulator/Filter Combo, 1/2"	1375109
Camozzi® Regulator/Filter Combo, 3/4"	1631817
Regulator Gauge 1/8" 0-160 psi	146125
Regulator Gauge 1/8" 0-60 psi	146116



Description	CON-E-CO® Part No.
Wilkerson® Regulator, 1/2"	1237109
Regulator Gauge, 1/2"	1237110
Repair Kit - Regulator	146051
Wilkerson® Regulator, 3/4"	146095

Lubricators



Description	CON-E-CO® Part No.
Camozzi® Lubricator, 1/2"	146108
Replacement Bowl, 1/2"	146127
Camozzi® Lubricator, 3/4"	146109
Camozzi® Lubricator, 1"	146112



Description	CON-E-CO® Part No.
Wilkinson® Lubricator	1237111
Lubricator Bowl, 1/2"	1237114
Lubricator Bowl Gasket	1237115
End Blocks	156153
Modular Sleeve	146170
Wall Bracket	146152



Description	CON-E-CO® Part No.
Watts® Lubricator, 1/2"	0201704
Watts® Lubricator, 3/8"	0201705
Watts® Lubricator, 3/4"	0201707

Air Treatment (Continued)

Air Fittings



Description	CON-E-CO® Part No.
Hose Adaptor Tee 1/2" Hose x 3/8" NPT	140069
Hose Adaptor 1/2" Hose x 1/2" NPT 90°	140062
Hose Adaptor 1/2" Hose x 1/4" NPT	140056
Hose Adaptor 1/2" Hose x 3/8" NPT	140057
Hose Adaptor 1/2" Hose x 1/2" NPT	140053
Hose Adaptor Tee 1/2" Hose	140054
Hose Adaptor 1/2" Hose x 3/8" NPT 90°	140063



Description	CON-E-CO® Part No.
1/2" Union Fitting	140059

Air Lines



Description	CON-E-CO® Part No.
1/2" Air Line, Black DOT (Specify Length)	140055
1/2" Air Line, Rubber (Specify Length)	143364

Shut Off Valves



Description	CON-E-CO® Part No.
1/2" Valve-Shut Off, Master, Pull	145895
3/4" Valve-Shut Off, Master, Pull	1375099
1" Valve-Shut Off, Master, Pull	1375100



Description	CON-E-CO® Part No.
1/2" Lockout Valve	1540143

Cylinder Ordering Information

Note: This Reference Sheet can be used to order replacement cylinders not shown in this catalog. Please provide the following information.

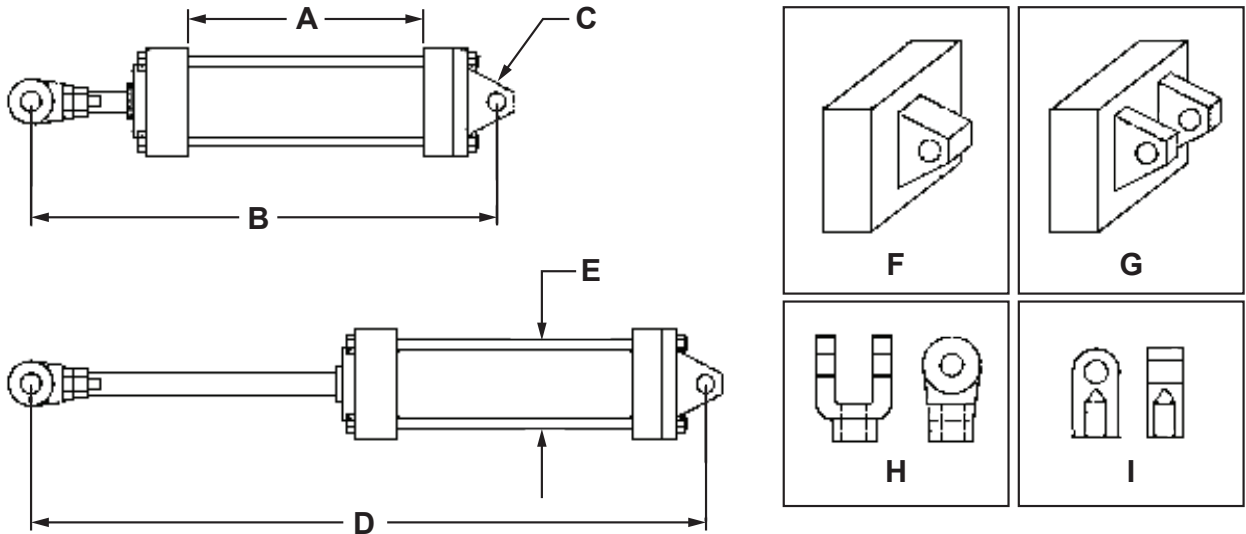

Ordering Dimensions

ID	Description
A	Cylinder Body Length
B	Cylinder Length (Retracted) -- Mounting Pin Center-to-Center
C	Mounting Pin Diameter (Front & Rear)
D	Cylinder Length (Extended) -- Mounting Pin Center-to-Center
E	Approximate Cylinder Diameter

Mounting Hardware

ID	Description
F	Mounting Bracket Style (Single Tang)
G	Mounting Bracket Style (Double Tang)
H	Rod Clevis Style (Rod Clevis)
I	Rod Clevis Style (Rod Eye)

Cylinders (Continued)

Springville® Air Cylinder-I250



Description	CON-E-CO® Part No.
4" Air Cylinder with Standard Mounts	145255
6" Air Cylinder with Standard Mounts	1237037
Repair Kit	145506
Rod End Clevis w/Pin	145274
Butt End Clevis w/Pin	145275
Pin/Clip Only	145313

NOTE: All Springville® air cylinders will have Nitro Tech® rods.

Air Cylinder-I300



Description	CON-E-CO® Part No.
8" Air Cylinder with Standard Mounts	1375072
8" Air Cylinder with Heavy-Duty Mounts	1237036
Repair Kit	1237066
Rod End Clevis w/Pin Std	145274
Rod End Clevis w/Pin HD	145324
Butt End Clevis w/Pin Std	145319
Butt End Clevis w/Pin HD	145322
5/8" Pin/Clip Std	145313
3/4" Pin/Clip HD	145335

NOTE: All Springville® air cylinders will have Nitro Tech® rods.

Air Cylinder-I350



Description	CON-E-CO® Part No.
8" Air Cylinder with Standard Mounts	145298
16" Air Cylinder with Standard Mounts	145297
24" Air Cylinder with Standard Mounts	145263
8" Air Cylinder with Heavy-Duty Mounts	1237039
10" Air Cylinder with Heavy-Duty Mounts	1579545
16" Air Cylinder with Heavy-Duty Mounts	145253
24" Air Cylinder with Heavy-Duty Mounts	145264
Repair Kit	1237067
Rod End Clevis w/Pin Std	145276
Rod End Clevis w/Pin HD	145278
Butt End Clevis w/Pin Std	145277
Butt End Clevis w/Pin HD	145279
3/4" Pin/Clip Std	145312
1" Pin/Clip HD	145337

NOTE: All Springville® air cylinders will have Nitro Tech® rods.

Springville® (Continued) Air Cylinder-I450



Description	CON-E-CO® Part No.
8" Air Cylinder with Standard Mounts	145287
10" Air Cylinder with Standard Mounts	145288
8" Air Cylinder with Heavy-Duty Mounts	1237035
10" Air Cylinder with Heavy-Duty Mounts	1237034
12" Air Cylinder with Heavy-Duty Mounts	1237038
Repair Kit	1237068
Rod End Clevis w/Pin Std	145276
Rod End Clevis w/Pin HD	145278
Butt End Clevis w/Pin Std	145318
Butt End Clevis w/Pin HD	145279
3/4" Pin/Clip Std	145312
1" Pin/Clip HD	145337

NOTE: All Springville® air cylinders will have Nitro Tech® rods.

Air Cylinder-I500

Description	CON-E-CO® Part No.
11" Air Cylinder with Heavy-Duty Mounts	1582084

NOTE: All Springville® air cylinders will have Nitro Tech® rods.

Air Cylinder with Reed Switch



Description	CON-E-CO® Part No.
I250 4" Air Cylinder Standard Mounts	145410
I250 6" Air Cylinder Standard Mounts	145411
I300 8" Air Cylinder Standard Mounts	1375074
I300 8" Air Cylinder Heavy-Duty Mounts	1375076
I350 8" Air Cylinder Standard Mounts	1375075
I350 8" Air Cylinder Heavy-Duty Mounts	1375077
I350 16" Air Cylinder Heavy-Duty Mounts	145306
I450 8" Air Cylinder Standard Mounts	145145
I450 8" Air Cylinder Heavy-Duty Mounts	145137
I450 10" Air Cylinder Heavy-Duty Mounts	145307
I450 11" Air Cylinder Heavy-Duty Mounts	1519160
I450 12" Air Cylinder Heavy-Duty Mounts	145146
I500 11" Air Cylinder Heavy Duty Mounts	1584979

NOTE: All Springville® air cylinders will have Nitro Tech® rods.

Cylinder Reed Switch



Description	CON-E-CO® Part No.
Cylinder Reed Sw 1 Amp w/30' Cord 24vDC	1467504
Cylinder Reed Sw 4 Amp w/30' Cord w/ Light	1613537

NOTE: For cylinder with black tie rods only (Springville® only).

Cylinders (Continued)

CYLINDERS

PNEUMATICS

Springville® (Continued) Cylinder Drawings

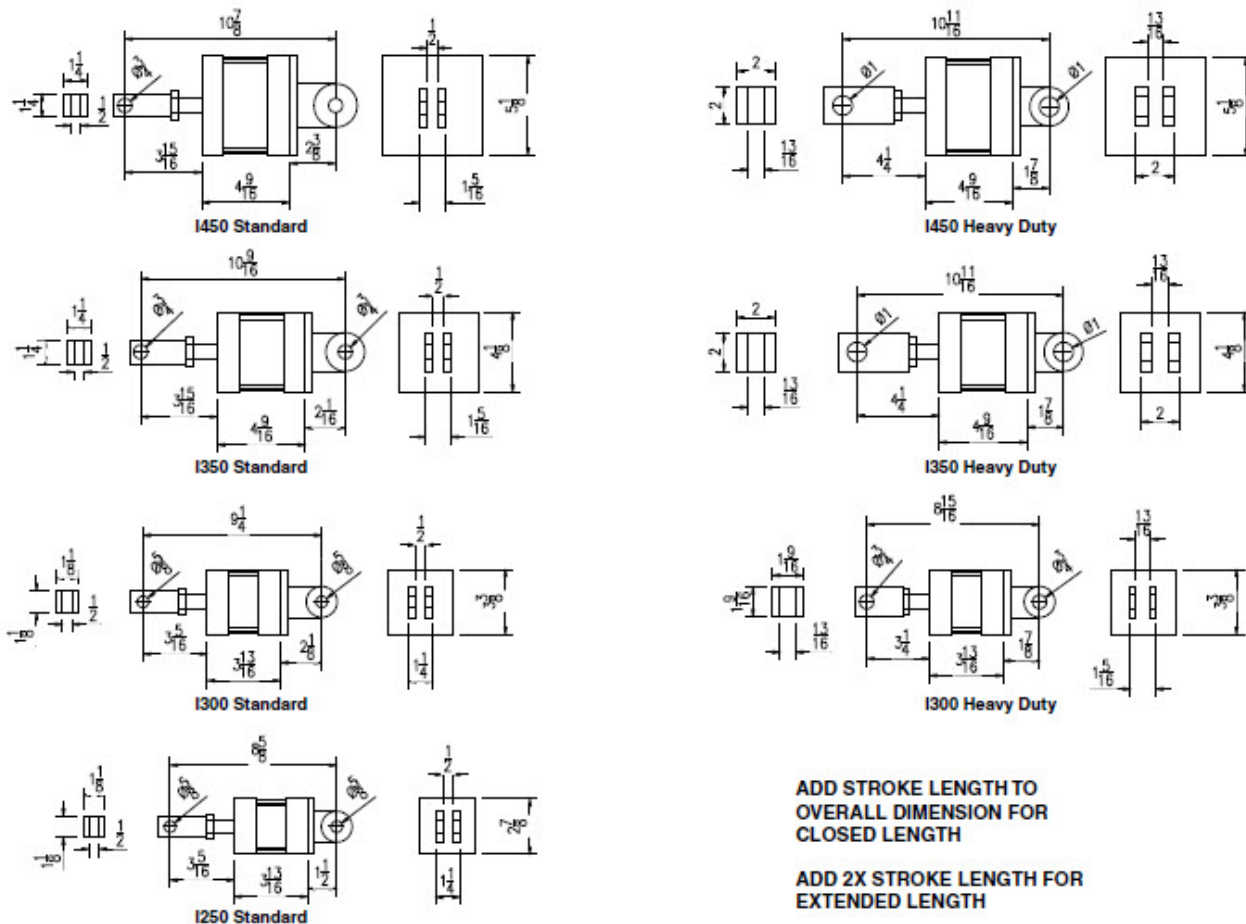

Air Cylinder Conversion Chart

NOTE: All Springville® air cylinders will have Nitro Tech® rods.

Old		Repair Kits	New		Repair Kits
Advanced Auto®			Springville®		
145321	490 x 4" with Mounts	1237059	145255	1 250 x 4" with Std Mounts	145506
145225	490 x 6" with Mounts		1237037	1 250 x 6" with Std Mounts	
145182	700 x 8" with Mounts	1237057	1375072	1 300 x 8" with Std Mounts	1237066
145171	700 x 10" with Mounts		145283	1 300 x 10" with Std Mounts	
145151	960 x 6" with Mounts	1237056	145284	1 350 x 6" with Std Mounts	1237067
145141	960 x 8" with Mounts		145298	1 350 x 8" with Std Mounts	
145134	960 x 16" with Mounts		145297	1 350 x 16" with Std Mounts	
145135	960 x 24" with Mounts		145263	1 350 x 24" with Std Mounts	
145108	1600 x 8" with Mounts	1237054	145287	1 450 x 8" with Std Mounts	1237068
145109	1600 x 10" with Mounts		145288	1 450 x 10" with Std Mounts	
145117	1600 x 48" Trunnion Mount		145292	1 450 x 48" Trunnion Mount Std	
145114	1600 x 60" Standard Mount		145293	1 450 x 60" with Std Mounts	
145119	1600 x 60" Trunnion Mount		145294	1 450 x 60" Trunnion Mount Std	

NOTE: Advanced Auto® cylinders unavailable. Repair kits are available..

Cylinders (Continued)

McNeilus®/Batchmaster®



Description	CON-E-CO® Part No.
3-1/4" x 8" Cylinder	0072460
4" x 9" Cylinder	0072466
5" x 11" Cylinder (w/o Internal Cushion) MTM Agg Batcher	0101680
5" x 11" Cylinder (w/ Internal Cushion) MTM Agg Bin	0140039
Repair Kit, 3-1/4" x 8" Cylinder	1374872
Repair Kit, 4" x 9" Cylinder	1374873
Repair Kit, 5" x 11" Springville®	1405927
Repair Kit, 5" x 11" CSI Cylinder (Pre-1995)	0101681
Repair Kit, 5" x 11" TRD Cyl (1995 & 2007)	0101682



Description	CON-E-CO® Part No.
2-1/2" x 9" Cyl Dust Hd (Tele Boot Current)	1108038
2-1/2" x 12" Cyl Dust Hd (Tele Boot Current)	0234396



Description	CON-E-CO® Part No.
4" x 12" Cylinder	1109714



Description	CON-E-CO® Part No.
Std 5" Clevis Pin, 1" x 1" (Ram End)	0115285
3/4" Clevis Pin (Butt End)	11200145



Description	CON-E-CO® Part No.
1" Jam Nut 5" x 11" Air Cylinder	1484323

Cylinders (Continued)

Quick Exhaust Valves



Description	CON-E-CO® Part No.
Repair Kit, Deltron® 1/2" Quick Exhaust	145765
1/2" Hydraulic Nipple	146683
1/2" x 3/8" Hex Reducer	141230
3/8" Hydraulic Nipple	146665

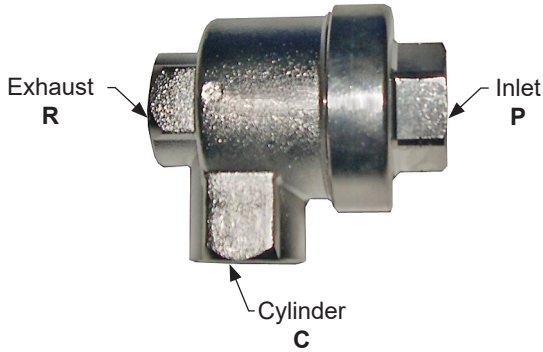

Description	CON-E-CO® Part No.
1/2" Quick Exhaust Valve	0201708

MAC®

93 Series

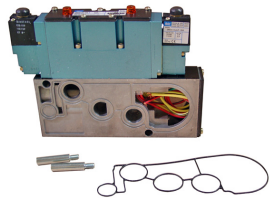
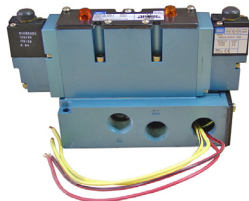
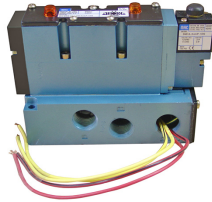
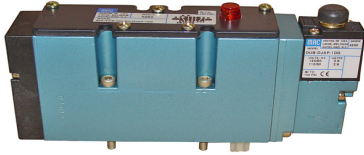

Regulators



Description	CON-E-CO® Part No.
Single without Base, 120 V	1108388
Single Valve Seal Kit with Spool	1108385
Solenoid/Pilot Valve	1261074
Single without Base, 24 VDC	1459908

Description	CON-E-CO® Part No.
Single Solenoid, Stand-Alone Base	1108380
Single Valve Seal Kit with Spool	1108385
Solenoid/Pilot Valve	1261074

Description	CON-E-CO® Part No.
Single Valve with Individual Manifold Base	1108378
Single Valve Seal Kit with Spool	1108385
Solenoid/Pilot Valve	1261074

Description	CON-E-CO® Part No.
Double Valve without Base, 120 V	1108389
Double Valve Seal Kit with Spool	1108386
Solenoid/Pilot Valve	1108387
Double Valve without Base, 24 VDC	1459909

Description	CON-E-CO® Part No.
Double Solenoid with Stand-Alone Base	1108381
Double Valve Seal Kit with Spool	1108386
Solenoid/Pilot Valve	1108387

Description	CON-E-CO® Part No.
Double Valve with Manifold Base	1108379
Double Valve Seal Kit with Spool	1108386
Solenoid/Pilot Valve	1108387

Description	CON-E-CO® Part No.
Regulator	1108383
Regulator Gauge	1108384
Seal Repair Kit	1592037

Solenoid Valves (Continued)



MAC® (Continued) 63 Series

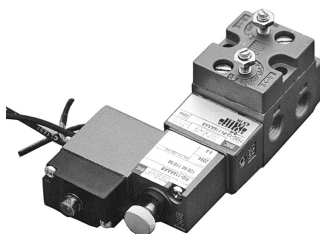
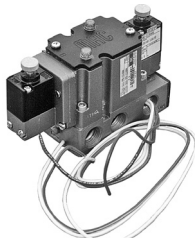
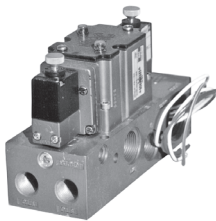
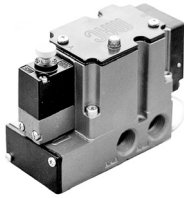
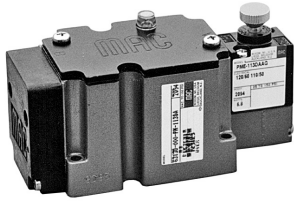

Description	-E-CO® Part No.
Single Valve without Base	0072557
Single Valve Seal Kit	0072558
Solenoid Kit Only	0072553
Pilot Valve	0072555

Description	CON-E-CO® Part No.
Single Solenoid with Manifold	0072525
Single Valve Seal Kit	0072558
Solenoid Kit Only	0072553
Pilot Valve	0072555

Description	CON-E-CO® Part No.
Single Valve with Individual Base	1168349
Single Valve Seal Kit	0072558
Solenoid Kit Only	0072553
Pilot Valve	0072555

Description	CON-E-CO® Part No.
Double Valve without Base	0072552
Double Valve Seal Kit	0072554
Solenoid Kit Only	0072553
Pilot Valve	0072555

Description	CON-E-CO® Part No.
Double Solenoid with Manifold	0072526
Double Valve Seal Kit	0072554
Solenoid Kit Only	0072553
Pilot Valve	0072555

Description	CON-E-CO® Part No.
Double Valve with Individual Base	1168346
Double Valve Seal Kit	0072554
Solenoid Kit Only	0072553
Pilot Valve	0072555

Description	CON-E-CO® Part No.
Single Solenoid 1/4" NPT with Flow Controls	1171256
Seal Kit	0072551

AAA®



Description	CON-E-CO® Part No.
Single Solenoid S030-L 3/8"	1237069
Single Solenoid Repair Kit	1237081

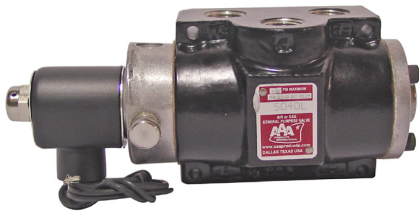

Description	CON-E-CO® Part No.
Single Solenoid S040-L 1/2"	1237063
Single Solenoid Repair Kit	1237082



Description	CON-E-CO® Part No.
Double Solenoid SY30-L 3/8"	1237071
Double Solenoid Repair Kit	1237081



Description	CON-E-CO® Part No.
Double Solenoid SY40-L 1/2"	1237073
Double Solenoid Repair Kit	1237082

Replacement Coils



Description	CON-E-CO® Part No.
Valve Air Coil 120 V	1237174
Coil 24 V	1453555

Solenoid Valves (Continued)



Schrader Bellows®

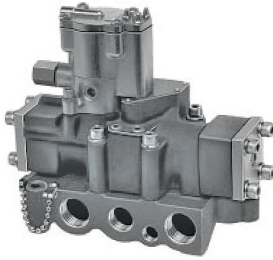

Description	CON-E-CO® Part No.
Single 1/2"	145511
Solenoid Manifold	145517
Repair Kit, Single 1/2"	145518

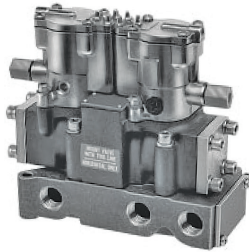

Description	CON-E-CO® Part No.
Double 1/2"	1262752
Solenoid Manifold	145517
Repair Kit, Double 1/2"	1375080

Parker®



Description	CON-E-CO® Part No.
2-Way Air Skinner N/C 1/2"	1237099
2-Way Air Skinner N/C 1"	145920
3-Way Air Skinner N/C 1/4"	1375104
Air Skinner 120 V Coil Only	1237103
Valve, Electric 120 V 3/4" In/Out	1100409

MAC® 55 Series



Description	CON-E-CO® Part No.
Single Solenoid	1375105
Single Solenoid w/Bracket & Bolts (Used in 2- or 3-way application)	PB0336
Filter Valve Assembly for Pinch Valve	0145831
3/8" Diffuser Screen for Pinch Valve	146331

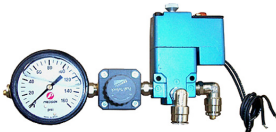

Note: Mounted in control panel.

Solenoid Valves (Continued)

Components Pilot Valve



Description	CON-E-CO® Part No.	Remarks
Humphrey Check Valve	145771	Use w/ Up/Down Shroud

Exhaust Mufflers

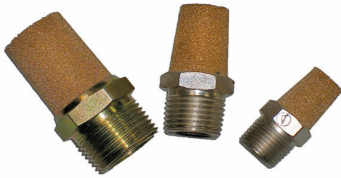

Description	CON-E-CO® Part No.
1/8"	0072492
1/4"	0101602
3/8"	1237095
1/2"	145820
3/4"	0101601
1"	1573431

Flow Controls



Description	CON-E-CO® Part No.
1/8"	1237091
1/4"	1237092
3/8"	1237094
1/2"	1237093



Description	CON-E-CO® Part No.
1/2" Inline	145807

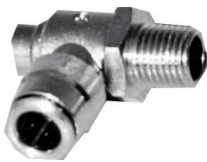

Description	CON-E-CO® Part No.
3/8" Hose x 1/4" NPT Flow Control Valve	0201710
1/2" Hose x 1/4" NPT Flow Control Valve	145809
1/2" Hose x 3/8" NPT Flow Control Valve	145803
1/2" Hose x 1/2" NPT Flow Control Valve	145802

Quincy Compressor® Compressors



Compressor Parts



Description	CON-E-CO® Part No.
QR350 10 HP 80 Gallon - 33.4 ACFM	1607033
QR350 10 HP 120 Gallon - 33 ACFM	1607032
QR370 15 HP 120 Gallon - 49 ACFM	1603628
QR5120 25 HP 120 Gallon - 86.8 ACFM	1604547
QR5120 30 HP 120 Gallon - 93 ACFM	1611566

Description	CON-E-CO® Part No.
Belt / QR350 10 HP	11600221
Belt / QR370 15 HP	1607459

Description	CON-E-CO® Part No.
Auto Drain / QR370/10-15 HP	1607466

Description	CON-E-CO® Part No.
Air Filter / QR350 / 10 HP	1624751
Air Filter / QR370 / 15 HP	1607467
Air Filter / QR390 / 20 HP	1607467

Description	CON-E-CO® Part No.
Oil Filter / QR350-370 / 10-15 HP	1607464
Oil Filter / QR390 / 20 HP	1607464

Description	CON-E-CO® Part No.
Air Pump / 15HP / Pump Only	1607514

Description	CON-E-CO® Part No.
Pressure Switch / QR370 / 10-15 HP	1607469
Pressure Switch / xx / 20 HP	11600313

Description	CON-E-CO® Part No.
Pilot Valve / 10-15-20 HP	1607468

Compressors (Continued)

Ingersoll-Rand® Replacement Parts



Description	CON-E-CO® Part No.
Replacement Filter (7.5-25 HP)	1237004
Filter Assembly (7.5-10 HP)	145043
Filter Assembly (15-25 HP)	145044

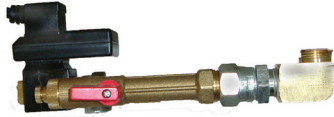

Description	CON-E-CO® Part No.
Auto Drain	145072

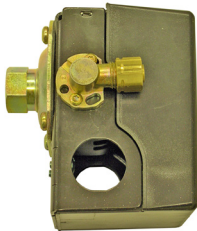

Description	CON-E-CO® Part No.
Pressure Switch	OIR

OIR - Ordering Information Required

When ordering provide the model & serial # of compressor.



Description	CON-E-CO® Part No.
Auxiliary Valve	145082

Compressors (Continued)

Champion®



Description	CON-E-CO® Part No.
Filter, 10 or 15 HP (ID 3" x 2-1/4" Tall)	0201653



Description	CON-E-CO® Part No.
Filter, 25 HP (ID 3" x 4-3/4" Tall)	1237730

Schultz®



Description	CON-E-CO® Part No.
Filter, 15 HP	0201653

BV Series



Description	CON-E-CO® Part No.
BV14 Complete Assembly	BFP012
BV22 Complete Assembly	1237463

Description	CON-E-CO® Part No.	# Req'd
Replacement Bags, BV-14 (4" x 16")	1237154	14
Replacement Bags, BV-22 (4" x 16")	1237154	22
Hardware & Bolts (ea.)	BH0565	14 or 22
1/4" x 1-1/4" Weather Strip*	1375027	

NOTE: *12' Required for BV14
*16' Required for BV22

PJC Series



Description	CON-E-CO® Part No.
PJC-80 Batcher Vent	BFP032
PJC-80 24 V	BFP031



Description	CON-E-CO® Part No.	# Req'd
PJC-32 Cartridge, 6" x 16"	1457028	3
Cartridge 12-3/4" Dia. x 16" Long	1511778	2
Pulse Jet Valve, 1"	145557	1

MBV-1



Description	CON-E-CO® Part No.	# of Cart. Req'd
Cartridge, MBV1	1140645	1
Timer Board"	1240092	
Pulse Valve	1514542	

BFV15 Assembly

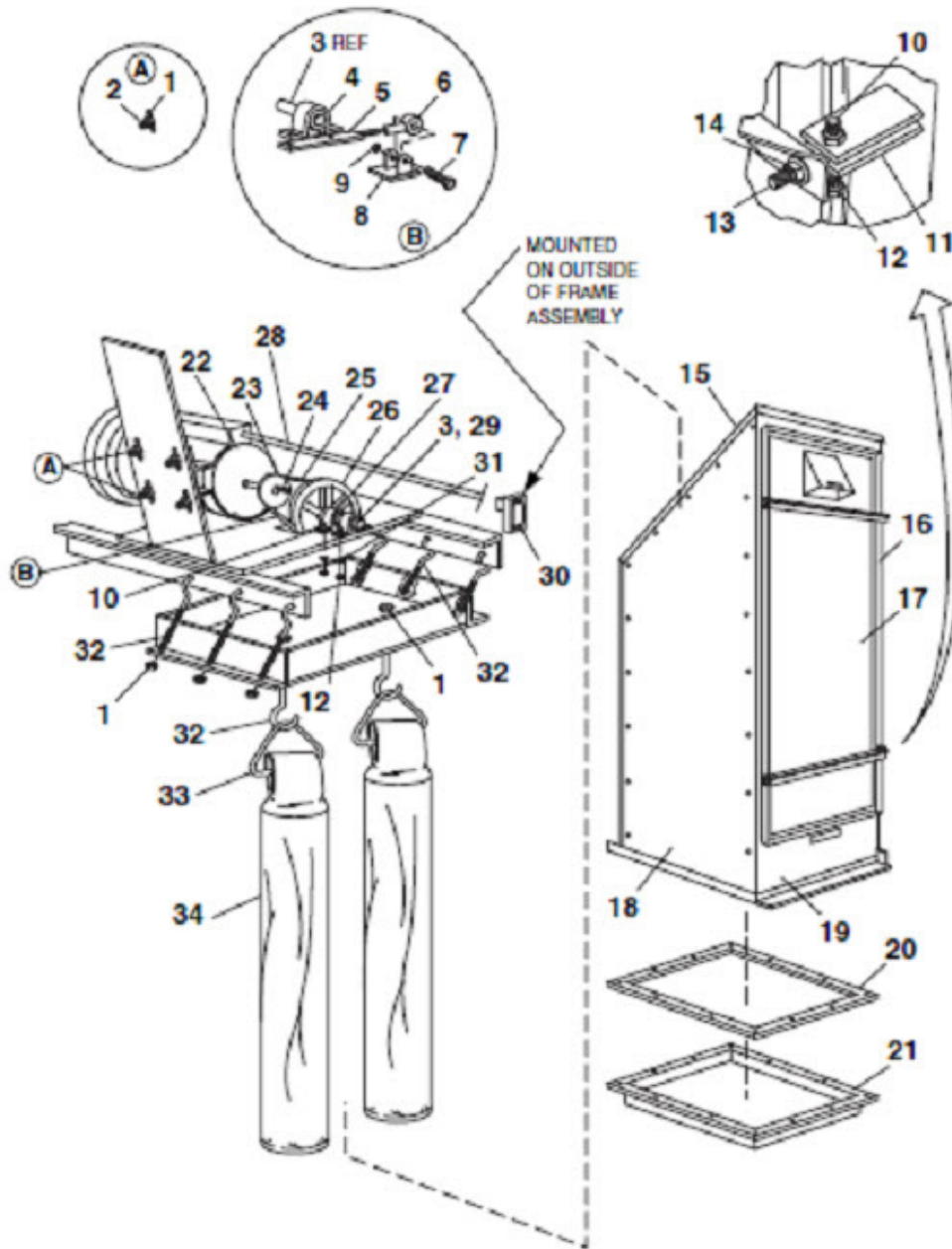

Replacement Bags

Description	CON-E-CO® Part No.	# of Bags Req'd
BFV15 Replacement Bag	1374898	4

Batcher Filter Vents (Continued)



BFV15 Assembly (Continued) Replacement Parts Only

DUST COLLECTION

Item	Description	CON-E-CO® Part No.
1	5/16"-18 Hex Head Bolt	36304
2	5/16"-18 x 1" Bolt	1134405
3	Shaker Shaft, 12"	0140189
4	1/2" Bore Pillow Block Bearing	0115077
5	Shaker Bar Assembly	0140195
6	1/2"-20 Rod Pivot	1374874 & 0115189
7	1/2"-20 x 2-1/2" Grade 5 Bolt	
8	Filter Vent Shaker Tray Assembly	140.140125 (Includes Items 1-32)
9	1/2"-20 Hex Nut	117300
10	3/8"-16 x 1-1/2" Bolt	1134545
11	Door Hinge Tab	
12	3/8"-16 Lock Nut	0120177
13	3/8"-16 x 1-3/4" Eye Bolt	0100615 & 1374877
14	3/8"-16 Hex Nut	
15	Filter Vent Rear Panel	740.140131
16	4 Bag Filter Vent Assembly	0140100
	Filter Vent Frame Door Assembly	740.140110
17	Filter Vent Door Assembly	140.140140
18	Filter Vent Side Panel	740.140132
19	Door Base Plate	140.140148
20	2 Piece Filter Vent Gasket	0215226
21	Cement Batcher Filter Vent Flange	0143505
22	1/3 HP Motor	0110010
23	AS20 x 1/2" Pulley	0115026
24	3/16" x 3/16" x 1-1/4" Square Key	115011
25	V-Belt	0115051
26	AZ7OF 1" Pulley	1458769
27	1" Bore Pillow Block Bearing	0115076
28	10 Gauge Wire (30")	
	1/2" Flex Conduit (24")	
29	1/4" x 1/4" x 1-1/2" Square Key	
30	1/2" Electrical Box	
31	3/8" Flat Washer	
32	Filter Vent Bag J Bolt	0100620
33	Filter Bag Hanger	0115017
34	Filter Vent Bags (7" x 24")	1374898
	#10-32 x 5/8" Hex Head Self-Tapping Screw	

Silo Filter Vents

DUST COLLECTION

PJC Series



Description	CON-E-CO® Part No.	# of Cart. Req'd
PJC-300S	BH0630	
Repl. Cartridges PJC-300S (8" x 40")	1237165	8
PJC-300	CFI	
Repl. Cartridges PJC-300 (8" x 78")	1237164	4
PJC-450	CFI	
Repl. Cartridges PJC-450 (8" x 78")	1237164	6
PJC-600	CFI	
Repl. Cartridges PJC-600 (8" x 78")	1237164	8
PJC-900	CFI	
Repl. Cartridges PJC-900 (8" x 78")	1237164	12

PJ Series



Description	CON-E-CO® Part No.	# of Bags Req'd
PJ-200	CFI	
Repl. Bags PJ-200 (5-5/8" x 60")	147236	28
PJ-300	CFI	
Repl. Bags PJ-300 (5-5/8" x 60")	147236	42
PJ-400	CFI	
Repl. Bags PJ-400 (5-7/8" x 120")	147247	28
PJ-600	CFI	
Repl. Bags PJ-600 (5-7/8" x 120")	147247	42
PJ Gasket Seal	1375025	15ft

30-250



Description	CON-E-CO® Part No.	# of Bags Req'd
Bags, 5" x 77"	147240	30
Bag Hardware Kit	BH0010	
Replacement Vibrator	0201676	
1/4" x 1-1/2" Weather Strip (50' Roll)	143212	

Silo Vent Filter (Continued)

MBV4



Description	CON-E-CO® Part No.	# of Cart. Req'd
Cartridge, 12-3/4" x 27"	1140644	4
3-Pin Timer Board	1240092	
3/4" Diaphragm Valve	1142448	4
Adapter	1141698	
Adaptor, Round to 32-3/8" x 34"	1138029	6
T-Handle Latch	1238522	
Gasket	1143957	8
Solenoid	1143138	
Venturi	1474157	
Filter Gasket	1142453	

CJP Series



Description	CON-E-CO® Part No.
Silo Filter Cartridge 12-3/4" x 36" (Models: CJP270, CJP360, CJP450)	1100407
Gasket (3 PCS.)	0145854
CJP50 Batcher Filter Vent Cartridge 12-3/4" x 13"	1100406
3/4" In/Out Valve, 120 V	1100409
Board, Timer, 6 POS. Valve PJ	145576
Sequential Timer, 6 Output	1108074

NOTE: CJP270 has (3) cartridges
 CJP360 has (4) cartridges
 CJP450 has (5) cartridges
 CJP700 has (5) cartridges

Silo Filter Vent (Continued)

SFV170 & SFV270 Assembly

DUST COLLECTION

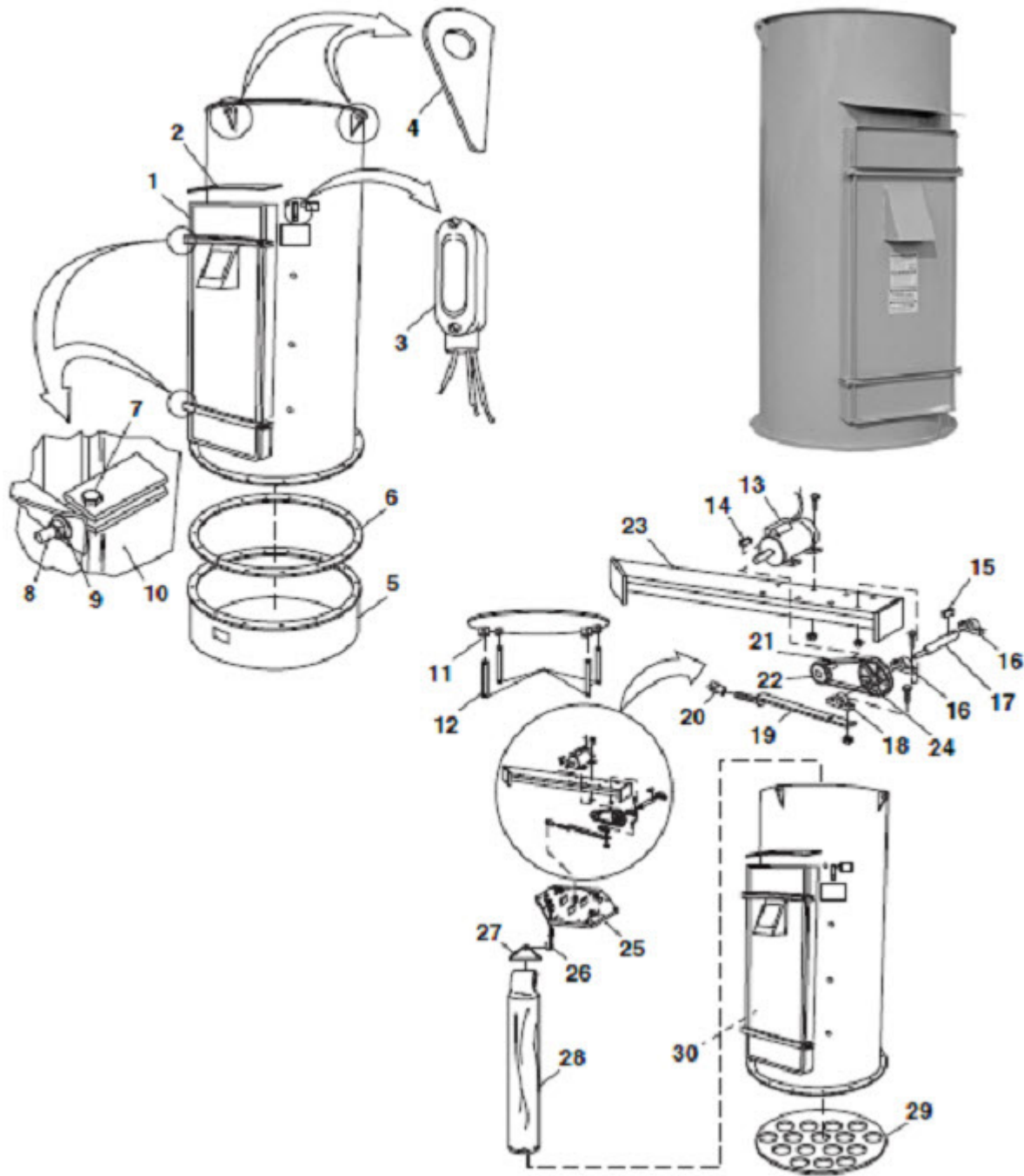

Replacement Bags

Description	CON-E-CO® Part No.	# of Bags Req'd	Remarks
SFV170 (Snap Band) (7" x 70-1/2")	1375467	16	Square Filter Vent
SFV170 (Snap Band) (7" x 72")	1375468	16	Round Filter Vent
SFV170 (O/S Clamp 7" x 72")	1374897	16	
SFV270 (4-7/8" x 70-1/2")	1374910	35	

Silo Filter Vent (Continued)



SFV170 & SFV270 Assembly (Continued) Replacement Parts Only

Item	Description	CON-E-CO® Part No.
	170 Silo Filter Vent Assembly	NLA
	270 Silo Filter Vent Assembly	NLA
	SFV270 Gasket	0145854
1	Door Panel Weldment	0147395
2	Drip Lip	0145879
3	1/2" Electrical Box	112700
4	Lifting Lug	740.145874
5	Mounting Flange Weldment	0145875
6	Filter Vent Gasket	0145854
7	7/16"-14 x 2" Grade 5 Bolt	
	7/16"-14 Lock Nut	
8	3/8"-16 x 1-3/4" Eye Bolt	0100615
9	3/8"-16 Lock Nut	115023
10	Door Hinge Bracket	1374877
11	Shim Pad	740.145843
12	Filter Vent Hanger Strap	0145853
13	1/3 HP Electrical Motor	0110010
14	1/4" x 1/4" x 1-1/2" Square Key	
15	3/16" x 3/16" x 1-1/4" Square Key	SO14581-01
16	1" Bore Pillow Block Bearing	0115076
17	Shaker Shaft	0140189
18	1/2" Bore Pillow Block Bearing	0115077
19	Filter Shaker Bar	0140195
20	3/4"-16 Rod Pivot	0115081
21	4L360 V-Belt	0115051
22	AS20 x 1/2" Pulley	0115026
23	Motor Mount	740.147125
24	AZ70F x 1" Pulley	1458769
25	170 Bag Top Plate	740.145871
	270 Bag Top Plate	740.145904
26	Filter Vent Bag J Bolt	0100620
	5/16"-18 Hex Head Bolt	
27	170 Filter Vent Bag Hanger	0115017
	270 Filter Vent Bag Hanger	0115022
28	Ø7" Bags	1375467
	Ø4-7/8" Bags	1374910
29	170 Bottom Bag Plate	0145858
	270 Bottom Bag Plate	740.145866
30	24" x 60" Door Gasket	0147020

DUST COLLECTION



Description	CON-E-CO® Part No.	# of Bags Req'd
PJC-900	CFI	
Replacement Cartridges PJC-900	1485566	12
PJC-1200D	CFI	
Replacement Cartridges PJC-1200D	1485566	16
PJ980, PJ980D, PJ980DI	CFI	
Replacement Bags PJ980, PJ980D, PJ980DI (5-7/8" x 120")	147247	66
PJ970D	CFI	
Replacement Bags, PJ-970D (15" x 59.3")	1140766	60
PJ1400, PJ1400D	CFI	
Replacement Bags PJ1400, PJ1400D (5-7/8" x 120")	147247	96
PJ2000	CFI	132
Replacement Bags PJ2000 (5-7/8" x 120")	147247	132
Pulse Jet Door Seal (Sold by the foot)	1375025	
Replacement cages (5-7/8"x120")	147249	

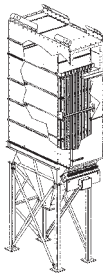

Description	CON-E-CO® Part No.	# of Envs Req'd
Donaldson® ELPC4000		
Filter Envelope, ELPC4000	1140766	30
Gasket Blow Pipe	1143320	
10-Pin Timer	1143333	
10 HP C-Face Motor	1262935	

Description	CON-E-CO® Part No.	# of Envs Req'd
Donaldson® ELPC8000		
Filter Envelope, ELPC8000	1140766	60
Gasket Blow Pipe	1143320	
10-Pin Timer	1143333	
20 HP C-Face Motor	1259813	

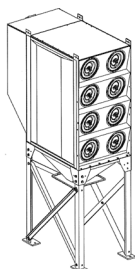

Description	CON-E-CO® Part No.
Donaldson® CLPC8000	NLA
CLPC8000 Filter Cartridge, 11.4" x 26"	1140646
10-Pin Timer	1143333
20 HP C-Face Motor	1259813

CON-E-CO® Collectors

Model	CON-E-CO® Part No.	# of Bags Req'd
30-250 Filter Vent (5" x 77")	147240	30
V120-1000 (5" x 77")	147240	120
RA-140 (5" x 101")	147242	140
RA-192-2000 (5" x 101")	147242	192
PJ-200 (5-5/8" x 60")	147236	28
PJ-300 (5-5/8" x 60")	147236	42
PJ-300S (8" x 40")	1237165	8
PJ-400 (5-7/8" x 120")	147247	28
PJ-600 (5-7/8" x 120")	147249	42
PJ-900 (5-7/8" x 120")	147249	42
PJ-980 (5-7/8" x 120")	147247	66
PJ-1000 (5-7/8" x 120")	147247	72
PJ-1400 (5-7/8" x 120")	147247	96
PJ-2000 (5-7/8" x 120")	147247	132
RA-96-1000 (7" x 100-1/2")	1237157	96
RA-132-2000 (7" x 100-1/2")	1237157	132
PJ-850 (5-5/8" x 60")	147236	108

McNeilus® Collectors

Model	CON-E-CO® Part No.	# of Bags Req'd
MS1000 (4-7/8" x 70-1/2")	1374910	104
MS1500 (4-7/8" x 106-1/2")	1374913	104
RA1000 (4-7/8" x 70-1/2")	1374910	104
RA1500 (4-7/8" x 106-1/2")	1374913	104
RA975 (8-15/16" x 112-1/2")	0145819	48
RA1450 (8-15/16" x 112-1/2")	0145819	72

NOTE: More filter vent bags available upon request. Reference "Replacement Filter Vent Bag Specification Sheet" on page 40.

Replacement Bag Hardware - CON-E-CO® Model Collectors



Description	CON-E-CO® Part No.
4" Plate & Hardware Kit	BH0565
4" Plate Only	S00677
5" Plate & Hardware Kit	BH0010
5" Plate Only	1237522
7" Plate & Hardware Kit	BH0241
7" Plate Only	S02359

NOTE: When ordering replacement Filter Vent Bags, please provide the following information:

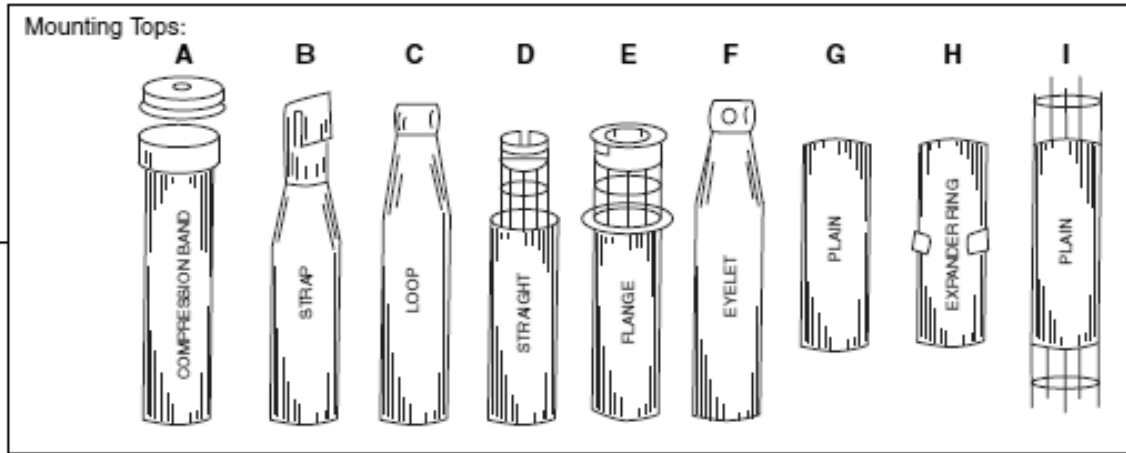

Bag ID:

Example: C72B6

Mounting Top
Overall Length
Mounting Bottom
Inside Diameter

A, B, C, etc.
(inches)
A, B, C, etc.
(inches)

Loop Mounting Top
72" Overall Length
Snap Band Mounting Bottom
6" Inside Diameter

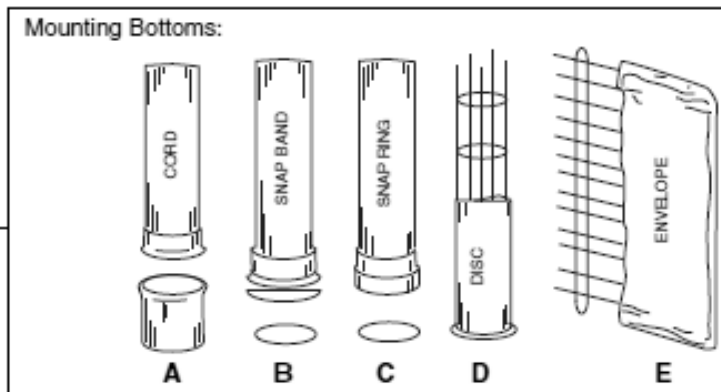
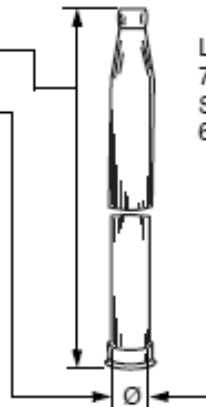

Pulse Boards

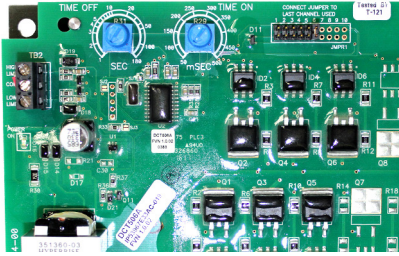

Description	CON-E-CO® Part No.
Jet Pulse Timer Board, 6-position (120 V)	145576
Jet Pulse Timer Board, 6-position (24 VDC)	145577

NOTE: Used on PJC300S, PJC300-PJC1200, PJ200-PJ600 & PJ980

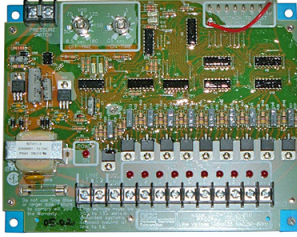

Description	CON-E-CO® Part No.
Jet Pulse Timer Board, 10-position (120 V)	1375083

NOTE: Used on PJ1400, PJ850 & PJ1000

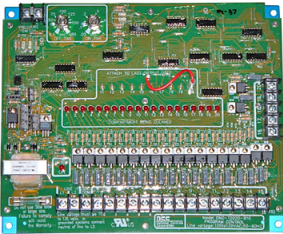

Description	CON-E-CO® Part No.
Jet Pulse Timer Board, 20-position (120 V)	1375084

NOTE: Used on PJ2000, PJ2500 & PJCX2600



Description	CON-E-CO® Part No.
1 Meter Connection Cable	277110
3 Meter Connection Cable	277120
PJ980 Wiring Harness, 6-position	1431798
PJ1400 Wiring Harness, 8-position	1431799
PJ2000 Wiring Harness, (1) 8-position & (1) 6-position	1431799 (8) 1431798 (6)



Components (Continued)

DUST COLLECTION

Valves

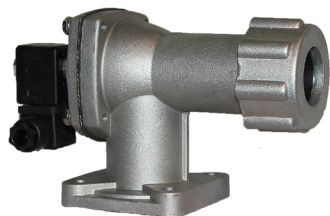

Description	CON-E-CO® Part No.	Used On
Pulse Jet Valve 1"	145557	PJC300S, PJC300-PJC900, PJ400, PJ600, PJ980, PJ2000, PJ850, PJ1400
Pulse Jet Valve 1" Diaphragm Kit	1399151	
Pulse Jet Valve Coil 1" 120 V	145569	
Pulse Jet Valve Coil 1" 24 VDC	145572	
Pulse Jet Valve 3/4"	145556	PJ200 & PJ300

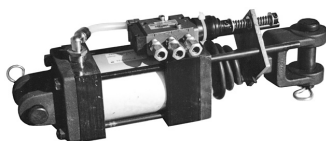

Description	CON-E-CO® Part No.
Shaker Cyl. Assy (Silo Filter Vent) 2-1/2" x 2"	0145825
Spring Collar Assembly	0108033

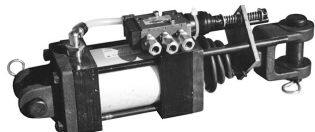

Description	CON-E-CO® Part No.
Shaker Cyl. Assy (Dust Collector) 3-1/4" x 2"	0145826
Spring Collar Assembly	0108033

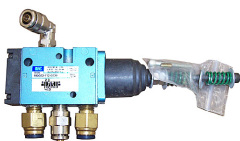

Description	CON-E-CO® Part No.
MAC® Shaker Valve Assembly	0108034

Miscellaneous

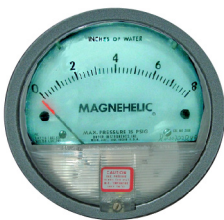

Description	CON-E-CO® Part No.
Magnehelic® Gauge	145480
1/8" Muffler	0072492
1/4" Hose	142100
1/4" Coupler	145485
1/4" Receptacle.	145486
Magnehelic® Gauge Bracket	145490



Description	CON-E-CO® Part No.
J-Bolt, Dust Collector Valve	0100620



Description	CON-E-CO® Part No.
Dust Collector Bag Hanger	0115017

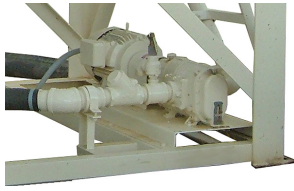

Description	CON-E-CO® Part No.
Recycle Blower (Positive Displacement Blower)	CFI



Description	CON-E-CO® Part No.
Vane Feeder w/ LP Blower	CFI

Flex Hose



Description	CON-E-CO® Part No.
6" RFH	143660
7" RFH	1236912
8" RFH	1236913
9" RFH	1592507
10" RFH	1236914
12" RFH	1236915
14" RFH	1236916
16" RFH	143715
18" RFH	1236919
20" RFH	143716

NOTE: Hose sold by the running foot. Please specify the length needed when ordering.

Valves
Standard Valves



Description	CON-E-CO® Part No.
2"	1142417
3"	1142418
4"	1142419
5"	1588951
6"	1142420
8"	1142421
10"	1142422
12"	1469301
14"	1489272
16"	1489274
18"	1489275
20"	1489276

Lugged Valves



Description	CON-E-CO® Part No.
8"	1270343
10"	1142423
12"	1142424
14"	1142425
18"	1142426

Manual Handles

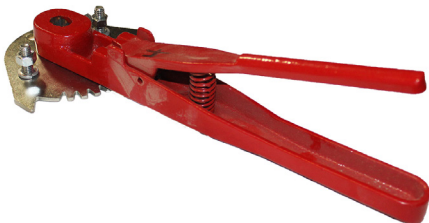

Description	CON-E-CO® Part No.
2" & 3"	1474341
4"	1458727
6"	1550485
8"	1529894
10"	1529895
12"	1396330

GATE VALVES & ACTUATORS

Assemblies

Butterfly Valve, Slide Gate, Cylinder & Arms

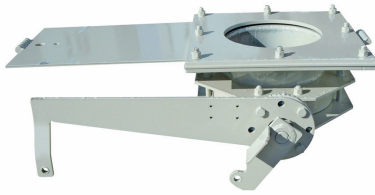

Description	CON-E-CO® Part No.
10"	CF0559
12"	CF0560

Note: Also available in 8", 14", 16", 18" & 20"

Butterfly Valve, Cylinder & Arms



Description	CON-E-CO® Part No.
6"	SP0135
6" (w/ Reed Switch)	SP0137
10"	CF0554
10" (w/ Reed Switch)	CF0558
12"	CF0555
12" (w/ Reed Switch)	CF0561
14" HD (w/ Reed Switch)	CH0305

Note: Also available in 8", 14", 16", 18" & 20"

Cylinder Arms 6"

Description	CON-E-CO® Part No.
Mounting Arm (Butt)	CF0556
Actuator Arm (Rod) w/ Bushing & Stem Adapter	CF0557
Actuator Arm (Rod) Bushing	1489054
Stem Adapter	1489053

Cylinder Arms 10" & 12" Heavy Duty (3/4" Clevis End)

Description	CON-E-CO® Part No.
Mounting Arm (Butt)	CF0551
Actuator Arm (Rod) w/ Bushing	CF0552
Actuator Arm (Rod) Bushing	1489054

Cylinder Arms 10" & 12" Standard Duty (1/2" Clevis End)

Description	CON-E-CO® Part No.
Mounting Arm (Butt)	CF0563
Actuator Arm (Rod) w/ Bushing	CF0562
Actuator Arm (Rod) Bushing	1489054

Note: Also available in 8", 14", 16", 18" & 20"

Butterfly & Actuator Standard Valves



Description	CON-E-CO® Part No.
2"	1142433
3"	1142434
4"	1142435
6"	1142437
8"	1142443
10"	1489261
12"	1474296

Lugged Valves



Description	CON-E-CO® Part No.
10"	1142439
12"	1142444
14"	1142440
18"	1142441

Butterfly, Actuator & Solenoid Valve

Description	CON-E-CO® Part No.
2"	PB0444
3"	PB0445
4"	PB0446

Actuators



Description	CON-E-CO® Part No.
2"	1142427
3" - 6"	1142428
8" - 10"	1142429
12"	1142442
14"	1142430
18"	1103544
Limit Switch	1257595

Bray® (Continued)

Solenoid Valve



Description	CON-E-CO® Part No.
Versa® Valve	1237166

Mount Kits

Description	CON-E-CO® Part No.
2"	1251753
3"	1251754
4"	1251755
6"	1251756
8"	1251758
Bushing for 8"	1489050
10" - 12"	1251758
14" - 16"	1566336

Stem Adapters

Description	CON-E-CO® Part No.
3"	1270344
4"	1506531
6"	1489053
8"	1489050
14" - 16"	1491755
18" - 20"	1497180

NOTE: Adapters are not required for 2" or 10".

Actuator Repair Kit

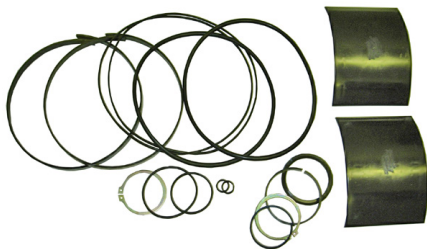

Description	CON-E-CO® Part No.
2"	1236595
3"	1236596
4"	1236596
6"	1236596
8"	1236585
10"	1236585
12"	1236600
18"	1375455

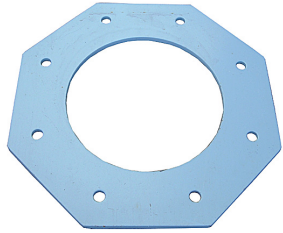

Description	CON-E-CO® Part No.
6" Flange w/o Shroud Ring	PL0385
8" Flange w/o Shroud Ring	PL0378
10" Flange w/o Shroud Ring	PL0026
12" Flange w/o Shroud Ring	PL0012

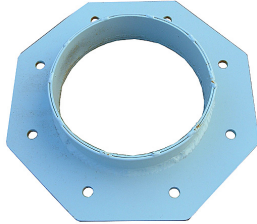

Description	CON-E-CO® Part No.
8" Flange w/ Shroud Ring	CF0017
10" Flange w/ Shroud Ring	CF0007
12" Flange w/ Shroud Ring	CH0014

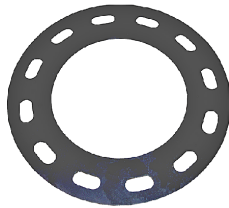

Description	CON-E-CO® Part No.
10" Plain Valve Flange	0143653



Description	CON-E-CO® Part No.
10" Boot Flange	1171216

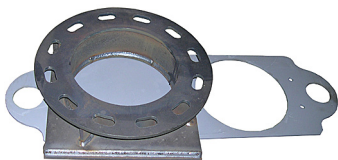

Description	CON-E-CO® Part No.
10" Emergency Slide Gate	1171217

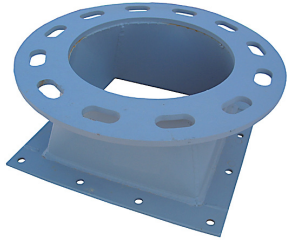

Description	CON-E-CO® Part No.	Remarks
Round-to-Square Transition Flange Weldment	0146460	Used when changing from Rotary Silo Gate to Butterfly Gate

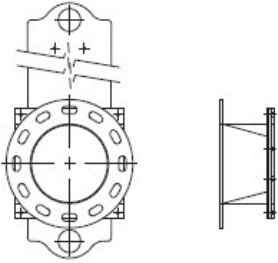

Description	CON-E-CO® Part No.	Remarks
Adapter, Round-to-Square, w/ Slide	0146465	Used when changing from Rotary Silo Gate to Butterfly Gate

BMRX Series



Description	CON-E-CO® Part No.
BMRX Indicator (120 V)	154766
BMRX Indicator (24 VDC)	154769
Motor	1404048
Motor Switch Board	154775
Circuit Board	154775

GR Series

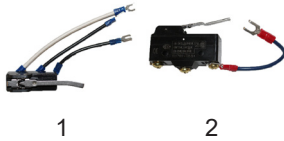

#	Description	CON-E-CO® Part No.
1	Limit Switch	1237331
2	Motor Switch	154790

Note: GR Series Indicator **NLA**, replacement parts only.

Rotary Indicator Accessories



#	Description	CON-E-CO® Part No.
1	Paddle, (1)-Vane	154810
2	Paddle, (2)-Vane	1594876
3	Paddle, (3)-Vane	1237335
4	Paddle, Banana	1374896
5	Flex Coupler	1237329
6	Solid Coupler	154771
7	Pipe Adaptor	1425670

ProCap II Capacitance Probe



Description	CON-E-CO® Part No.
Capacitance Probe 8'	154758

Assemblies



Description	CON-E-CO® Part No.
3' Agg High Bin Indicator	OP0166
3' Cement Bin Indicator Assembly w/ Weld-On Adaptor	OP0194
10' - 6" Cement Low Assembly	OP0287

Note: Other sizes available upon request for Agg or Cement.



Description	CON-E-CO® Part No.
Rotary Paddle Bin Signal (Round Head)	0111200



Description	CON-E-CO® Part No.
Monitor® Indicator Paddle	1374896



Description	CON-E-CO® Part No.
Monitor® Spring Flex Coupler	0111219



Description	CON-E-CO® Part No.
Monitor® Indicator Motor	1171313



Description	CON-E-CO® Part No.
Monitor® Indicator Switch	0111217



Description	CON-E-CO® Part No.
Rotary Paddle Bin Signal (Square Head)	1171296



Description	CON-E-CO® Part No.
Indicator Paddle Bayonet	1459027
Four Vane Paddle	1171310

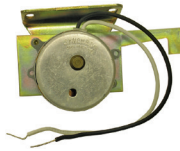

Description	CON-E-CO® Part No.
Motor	1171312
Limit Switches	1582511



Description	CON-E-CO® Part No.
Torex Indicator	11200060
Torex Shaft Coupler	1237329-T
Torex 3' Agg High Indicator Assembly	OP0322
Torex 3' Cement High Indicator Assembly	OP0323

Air Pads/Diffusers



Description	CON-E-CO® Part No.
Air Pad Assy (Includes 1237118 & 146370)	PB0128
Pad, Nipples & Nuts	1237118
Frame, (2) Gaskets & Clamp	146370
Nipples & Nuts	146360
Gasket Kit (2)	1237121
1/8" x 1/4" Brass Reducer	140058
1/4" NPT x 1/2" Hose Adaptor	140056
90 Deg Street Elbow	140056



Description	CON-E-CO® Part No.
3/8" Male x 1/8" Female Diffuser Bushing	0072459
1/2" Male x 3/8" Female Diffuser Bushing	1479722
1/2" Male x 1/2" Female Diffuser Busing	1568100



Description	CON-E-CO® Part No.
Airbrator (White)	1180345

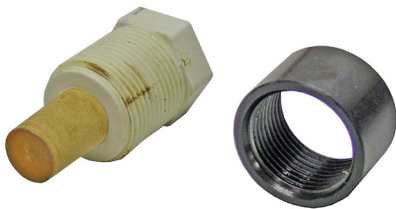

Description	CON-E-CO® Part No.
Fluidization Nozzles	1145407

Silo Aeration (Continued)

SILO COMPONENTS

Manifolds



Description	CON-E-CO® Part No.
9-Hole Manifold (Capped)	CF0598

Rubber Wire Wound Hose



Description	CON-E-CO® Part No.
2" Diameter	143650
3" Diameter	143651
Clamp, Hose 2"	1236861
Clamp, Hose 3-1/2"	141620

Fuji® Blowers

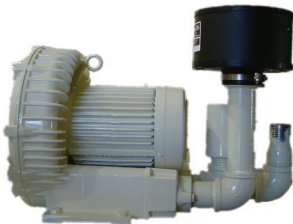

Description	CON-E-CO® Part No.
Fuji® Blower Assembly (5 HP)	PB0490
Fuji® Blower Assembly (6.7 HP)	PB0491
Fuji® Blower Assembly (10.7 HP)	PB0492
Filter (4.5, 5, 6.7, & 7.0 HP)	1237122
Filter (10 & 10.5 HP)	146406
Blower Only (5 HP)	1574278
Blower Only (6.7 HP)	1574364
Blower Only (10.7 HP)	1574405
Blower Only (5 HP 575 V)	1574406
Blower Only (6.7 HP 575 V)	1574404
Pressure Relief Valve	1237520
High Altitude Pressure Relief Valve	PB0276
4.5, 5, 6.7 & 7 HP Filter Adapter	PB0117
10.7 Filter Adapter	PB0118

Note: 4.5, 7.0, and 10.0 HP Blowers no longer available, contact CON-E-CO for equivalent replacement.

Tuthill® Blowers

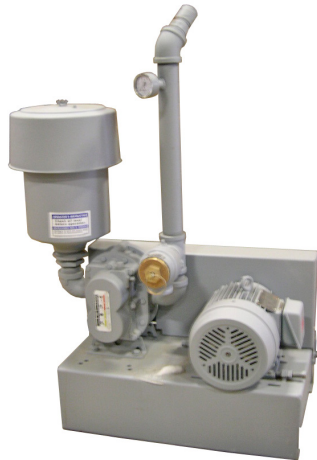

Description	CON-E-CO® Part No.
Tuthill® Blower Assembly (5 HP)	1108905
Tuthill® Blower Assembly (7.5 HP)	1108906
Motor Blower (5 HP)	1375391
Motor Blower (7.5 HP)	1101232
Motor (5 HP)	150060
Motor (7.5 HP)	150040
Motor Blower (10 HP)	145342
Pressure Relief Valve	1101233
Low Pressure Diaphragm Gauge	1101234
Silencer Assembly (Filter Assembly)	0121024
Silencer Element (Filter)	0101486
5" Sheave, (1) Belt	0101464
6" Sheave, (1) Belt	150333
6.6" Sheave, (1) Belt	0101478
7" Sheave, (1) Belt	0101466
1-3/8" V-Belt Bushing	0101387
7/8" V-Belt Bushing	150973
1-1/8" V-Belt Bushing	0101386
V-Belt	0101480

Rotron® Blower Components

Replacement Parts Only

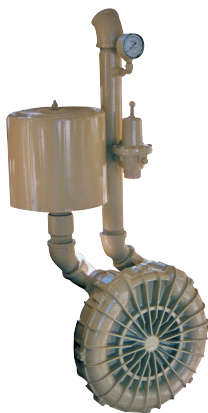

Description	CON-E-CO® Part No.
Rotron® Blower Unit	NLA
Small Inlet Filter Assembly (Standard)	0111034
Large Inlet Filter Assembly (Optional)	0111044
Pressure Relief Valve	0111032
Small Filter Element (#515133 5.88" Diameter x 4.75")	0072484
Large Filter Element (#515134 5.88" Diameter x 9.5")	0111047
0-100 psi Pressure Gauge	1108384



Description	CON-E-CO® Part No.
Manhole Cover w/PR Valve (Assy w/Weld Flanges)	PR0011
Manhole Cover w/PR Valve (Lid Only)	1516323
Manhole Cover (Assy w/Weld Flanges)	PR0010
Manhole Cover (Lid Only)	1592163
Lid Gasket (Weather Stripping)	1375027



CFI - Contact for Information

Specifications required when ordering complete units.
Please contact your CON-E-CO® Distributor for further details



Description	CON-E-CO® Part No.
7" Pressure Relief Valve	1237521

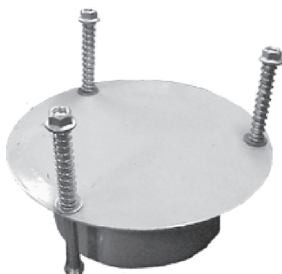

Description	CON-E-CO® Part No.
Pressure Relief Valve, Silo	1106420
Gasket	0215257
Springs	1106438

Fill Pipe Couplers

Dust Cap

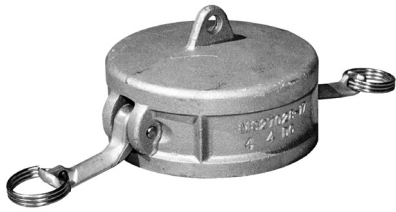

Description	CON-E-CO® Part No.
3" Camlock Dust Cap	1374991
4" Camlock Dust Cap	141860
5" Camlock Dust Cap	141880
Coupling Chain	1374996

Threaded Coupling



Description	CON-E-CO® Part No.
3" Camlock Threaded Coupling	141845
4" Camlock Threaded Coupling	141850
5" Camlock Threaded Coupling	141870

Pinch Valve



Description	CON-E-CO® Part No.
4" Pinch Valve	1237132
5" Pinch Valve	1237131
4" Pinch Valve Flange (Replacement)	146573
5" Pinch Valve Flange (Replacement)	1237130
4" Pinch Valve Bladder Only (Replacement)	146572
5" Pinch Valve Bladder Only (Replacement)	1375121

Description	CON-E-CO® Part No.
4" Pinch Valve Assembly	OP0193
5" Pinch Valve Assembly	OP0171

Note: Assembly includes Air Regulator Pinch Valve and 3-Way Skinner Control Board.

Fill Pipes

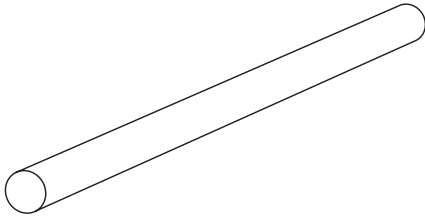

Description	CON-E-CO® Part No.
4" Standard Pipe Sch 40	162120
5" Standard Pipe Sch 40	162131

Note: Pipe sold by the running foot, specify length needed when ordering.

Radius Elbows

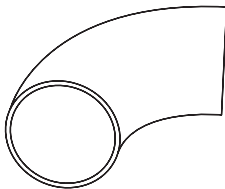

Description	CON-E-CO® Part No.
4" Long Radius Elbow, 90° Sch 40	140990
5" Long Radius Elbow, 90° Sch 40	142010

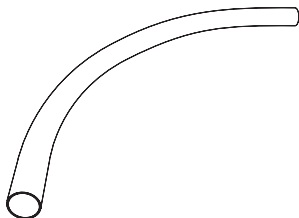

Description	CON-E-CO® Part No.
4" Sweep Radius Elbow, 90° Sch 40, 4'	1236854
5" Sweep Radius Elbow, 90° Sch 40, 5'	1236855

Fill Pipe Tee Elbow



Description	CON-E-CO® Part No.
Tee Pipe 4" Weld-On	1457505
Tee Pipe 5" Weld-On	1374973

Flanges



Description	CON-E-CO® Part No.
4" Threaded Pipe Flange	141991
5" Threaded Pipe Flange	141931



Description	CON-E-CO® Part No.
Flange, 4" (Slip-On Weld Flange)	141921
4" Pipe Flange Gasket	1236853
Flange, 5" (Slip-On Weld Flange)	141920
5" Pipe Flange Gasket	141950

Note: Other types and sizes available upon request.

Signs

Stickers

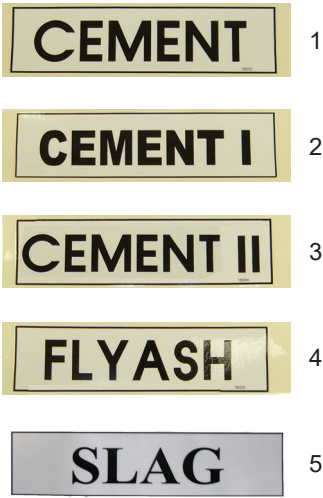

#	Description	CON-E-CO® Part No.
1	Cement Decal	156202
2	Cement I Decal	1625158
3	Cement II Decal	156204
4	Flyash Decal	156203
5	Slag Decal	1625160

Steel



#	Description	CON-E-CO® Part No.
1	Cement Sign	0143623
2	Flyash Sign	0143624
3	Slag Sign	1109115
4	Recycle Sign	1134163
5	Mounting U-Bolts	1257406



Description	CON-E-CO® Part No.
4" x 2' Flex Fill Pipe Assembly	1257973
5" x 2' Flex Fill Pipe Assembly	1257974
Clamps	1236870

Material Handling Hose



Description	CON-E-CO® Part No.
3" Diameter	143686
4" Diameter	1221814
5" Diameter	143685
Clamps, 2 bolt	1236870

Note: Hose sold by the running foot, specify the length needed when ordering

CON-E-CO®



Description	CON-E-CO® Part No.
9" Screw Conveyor	CFI
SCM 4-Bolt Flange Bearing, 2"	1237244
Type "E" 4-Bolt Flange Bearing, 2"	151650
Lip Seal Housing, 2" with 2" Lip Seal	1237268
2" Lip Seal (Replacement)	1237272
Coupling Shaft, 2"	152250
Auger Hanger #226 x 9" x 2"	151950
2" Wood Bearing	1237253
2" Plastic Bearing	1237255
Bearing Packing	1237266
Replacement Auger Bolts	
5/8"-11 x 3-5/8" Hex Head Bolt	115010
5/8"-11 Lock Nut	37273

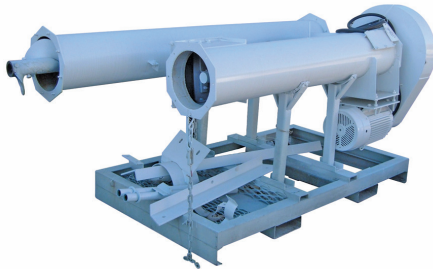

Description	CON-E-CO® Part No.
12" Screw Conveyor	CFI
SCM 4-Bolt Flange Bearing, 2-7/16"	1237247
Seal Housing, 2-7/16" with Lip Seal	152281
2-7/16" Lip Seal (Replacement)	1237275
Coupling Shaft, 2-7/16"	152330
Auger Hanger #226 x 12" x 2-7/16"	151981
2-7/16" Wood Bearing	1237254
2-7/16" Plastic Bearing	151873
Bearing Packing	1237266
Replacement Auger Bolts	
5/8"-11 x 4-3/8" Hex Head Bolt	113032
5/8"-11 Lock Nut	37273

WAM®

CEMENT CONVEYORS

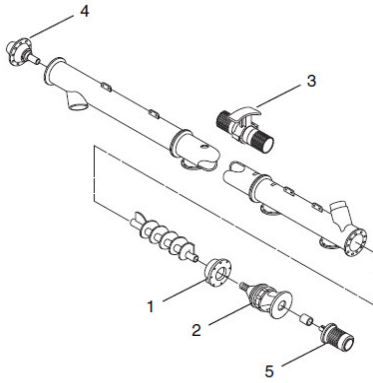

Item	Description	CON-E-CO Part No.
1	Seal - Gear Reducer, M11, M12	0101515
	Seal - Gear Reducer, M15	0101508
2	10' Gear Reducer, 15/20 HP	1142513
	12' Gear Reducer, over 20 HP	1375442
3	Bearing - Hanger, 10" Screw	0101514
	Bearing - Hanger, 12" Screw	0101511
4	Bearing - Outlet, 10" Screw	0101512
	Bearing - Outlet, 12" Screw	0101509
5	Motor, 15/20 HP	CFI

Parts Breakdown

Note: Standard LO-PRO® Cement Batcher - Consult factory for larger components.

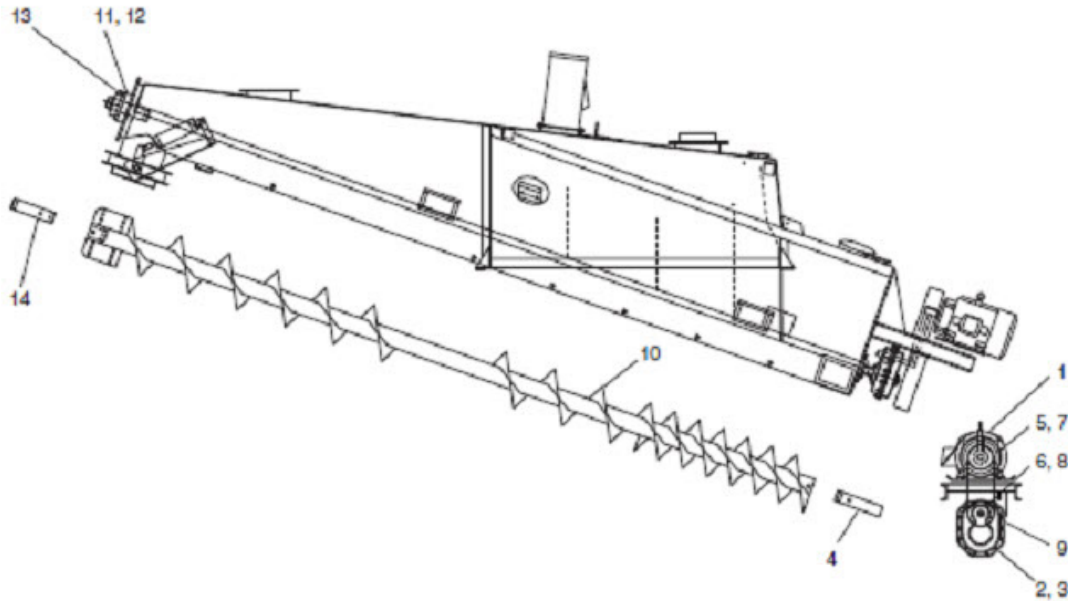

Item	Description	CON-E-CO Part No.
	Standard LOPRO® Cement Batcher	CFI
1	15 HP, 1750 rpm, 3 ph, 60 Hz, 220/440V, TEFC, Motor	150010
2	Dodge® TA2115H09 Torque-Arm II Reducer	1237310
3	Dodge® Adaptor TA2115SCA	153834
4	Dodge® Drive Shaft TA2115SCS x 3"	153836
	Dodge® Adaptor Replacement Seal TA#2 (3) required	153837
5	2B6.8 P.D. Sheave	150660
6	2B7.0 P.D. Sheave	150665
7	SDS 1-5/8" Bushing (not shown) (use with No. 5)	150850
8	SK 1-1/8" Q.D. Bushing (not shown) (use with No. 6)	150785
9	BX-53 V-Belts	1237229
10	14H614 R.H. (Std) Screw Wldt	NLA
11	Sealhousing 3" w/3" Lip Seal	1237270
12	Seal (Replacement) 3" I.D. x 4" O.D.	152420
13	SCM 4-Bolt Flange Bearing Ø3"	1237245
14	Shaft-Head: 3" Diameter x 1'-0"	SHF004
	Waste Packing	1237266

LO-PRO® Cement Batcher Screw

Item	Description	CON-E-CO Part No.
	14" Batcher Screw	CH0302
	18" Batcher Screw	CH0303
	20" Batcher Screw	CH0304

Screw Conveyor End Plate w/Bronze Bushing

Cement Batchers



Description	CON-E-CO® Part No.
12" End Plate Assembly	CH0238
14" End Plate Assembly	CH0239
18" End Plate Assembly	CH0240
20" End Plate Assembly	CH0241
2-7/16" Shaft (12" CB Screw)	1456705
3" Shaft (14"-20" CB Screw)	1456706

Feeder Screws

Description	CON-E-CO® Part No.
9" End Plate Assembly	AU0115
12" End Plate Assembly	AU0116
2" Shaft (9" Screw)	1456704
2-7/16" Shaft (12" Screw)	1456705

Reducers



Description	CON-E-CO® Part No.
TA1107H09	153728
TA2115H09	1237310
TA3203H05	153810
TA4207H05	153846
TA4207H09	153928
SCXT405	153780
SCXT505	153871

Reducer Parts

Description	CON-E-CO® Part No.
TA2115 Seal Kit	152239
SCXT405 Seal Kit	152234
SCXT505 Seal Kit	1427855

Reducer Adaptors

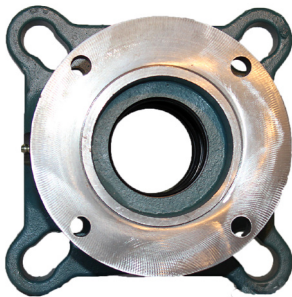

Description	CON-E-CO® Part No.
TA#1 Adaptor	153729
TA#1 Adaptor Seals, (3) required	1375235
TA#2 Adaptor	153834
TA#2 Adaptor Seals, (3) required	153837
TA#3 Adaptor	1375238
TA#3 Adaptor Seals, (3) required	1375239
TA#4 Adaptor	153848
TA#4 Adaptor Seals, (3) required	153819
C4 Adaptor (For SCXT405)	153800
C4 Adaptor Seals, (2) required	153796
C5 Adaptor (For SCXT505)	1375243
C5 Adaptor Seals, (2) required	153957

Reducer Shafts



Description	CON-E-CO® Part No.
TA#1 x 2"	153727
TA#2 x 2"	153883
TA#2 x 3"	153836
TA#3 x 2"	153807
TA#3 x 2-7/16"	1375240
TA#3 x 3"	1375237
TA#4 x 2-7/16"	153847
TA#4 x 3"	153857
TA#5 x 3"	153962
SCXT4 x 2-7/16"	1375236
SCXT4 x 3"	153790
SCXT5 x 3"	153792

Bearing-Auger Hanger



Description	CON-E-CO® Part No.
Auger Bearing 1-1/2" Plastic	151910
Auger Bearing 1-1/2" Wood	151860
Auger Bearing 2" Plastic	1237255
Auger Bearing 2" Wood	1237253
Auger Bearing 2-7/16" Plastic	1237254
Auger Bearing 2-7/16" Wood	151873

Air Slide Polyveyor Replacement



Description	CON-E-CO® Part No.
Belt, Polyveyor 12"	142200
Belt, Polyveyor 14"	142210
Belt, Polyveyor 16"	1375006
Belt, Polyveyor 18"	142230
Belt, Polyveyor 18" x 80" (Mobile 450 Silo)	1607155
Belt, Polyveyor 16" x 144" (LoPro 427)	1607156

Note: Polyveyor belt sold in 25' rolls.
Part numbers 1607155 & 1607156 have pre-punched holes.

Conveyor Belting

Conveyor Belting Sold By Foot



Description	CON-E-CO® Part No.
24", 2220 PWI-3/16" x 1/16"	143011
30", 2220 PWI-3/16" x 1/16"	1236879
30", 3330 PWI-3/16" x 1/16"	143031
36", 2220 PWI-3/16" x 1/16"	143042
36", 3330 PWI-3/16" x 1/16"	143041

Note: Other sizes available upon request. Please allow additional time for special orders.

Pre-punched Conveyor Belts



Description	CON-E-CO Part No.	Plants Used On
24" x 71'-2", 2220 PWI-3/16" x 1/16"	1411257	All Pro 5
30" x 68'-2", 2220 PWI-3/16" x 1/16"	143006	LO-PRO®
30" x 69'-4", 2220 PWI-3/16" x 1/16"	1412255	LO-PRO®
30" x 69'-6" 2220 PWI-3/16" x 1/16"	143015	LO-PRO®
30" x 87', 2220 PWI-3/16" x 1/16"	143017	LO-PRO® 427
30" x 70'-6", 2220 PWI-3/16" x 1/16"	0215230	Batchmaster
30" x 81', 2220 PWI-3/16" x 1/16"	1416651	Batchmaster Long
36" x 68'-3", 2220 PWI-3/16" x 1/16"	1626425	LO-PRO®
36" x 69'-4", 2220 PWI-3/16" x 1/16"	143012	LO-PRO®
36" x 87', 2220 PWI-3/16" x 1/16"	143018	LO-PRO® 427
36" x 70'-4", 2220 PWI-3/16" x 1/16"	1374919	Batchmaster

Note: Splice hardware & tools sold separately. When ordering, provide plant serial # for verifying correct dimensions.

LO-PRO® AGG Batcher Belts w/ Vulcanized Splice



Description	CON-E-CO® Part No.
30" Belt x 35'	143005
36" Belt x 35'	143059
Flat Belt Idler Bracket	S00192

Belt Splicing Parts & Tools

Non-Hinged Fasteners



Description	CON-E-CO® Part No.
Flexco® 1E	1236894
Flexco® 140	1236892

Note: Sold by the box. 30" belt requires 1 box, 36" requires two boxes.

Templates



Description	CON-E-CO® Part No.
1 x 24"	1457421
140 x 24"	143360
1 x 30"	1236896
140 x 30"	143350
1 x 36"	143430
140 x 36"	1375044

Tools

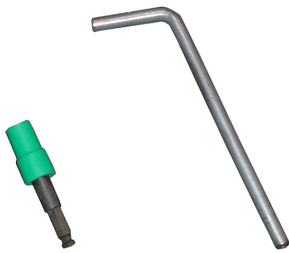

Description	CON-E-CO® Part No.
Boring Bit #1	143440
Bolt Breaker #1	1236898
Belt Tape	143580
Power Wrench #1	1236900
Punch #1	143520

Hinged

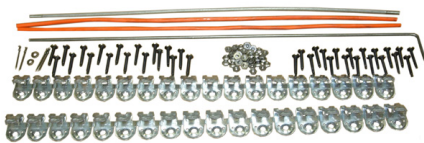

Description	CON-E-CO® Part No.
30" R-2 Fastener Kit	1256392
36" R-2 Fastener Kit	1112545
R-2 Rivet Driver	1412230

Screw Take-Up

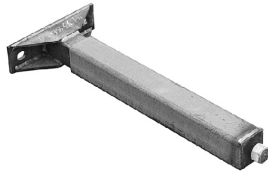
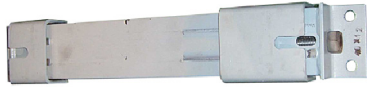

Description	CON-E-CO® Part No.
LP-20-9"	1237534
LP-40-12"	SP0072
LP-20-12"	SP0073
LP-40-18"	SP0081
LP-20-9" (One Piece Slide) S-2000	SP0133

Description	CON-E-CO® Part No.
3" x 3" Screw Take-Up	1374906

Return Idlers

Tru-Trof®



Description	CON-E-CO® Part No.
Tru-Trof® Idler, 24" Return	TT0065
Tru-Trof® Idler, 30" Return	1237540
Tru-Trof® Idler, 36" Return	1237541

Precision®



Description	CON-E-CO® Part No.
24" x 4" Cema B Return Idler	152960
24" x 4" Cema C Return Idler	152961
30" x 4" Cema B Return Idler	152970
30" x 4" Cema C Return Idler	152776
30" x 5" Cema B Return Idler	152976
30" x 5" Cema C Return Idler	1375226
36" x 4" Cema B Return Idler	152980
36" x 4" Cema C Return Idler	152787
42" x 5" Cema C Return Idler	152985
48" x 5" Cema B Return Idler	152990
48" x 5" Cema C Return Idler	152991
54" x 5" Cema C Return Idler	152859

Superior®

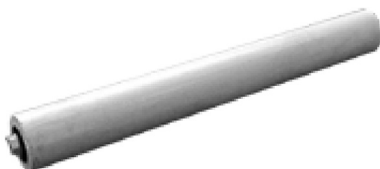

Description	CON-E-CO® Part No.
24" x 4" Cema B Return Idler	0071962
30" x 4" Cema B Return Idler	0072962
36" x 4" Cema B Return Idler	1374921

Return Idlers - Training

Superior®



Description	CON-E-CO® Part No.
24" x 4" Cema B Return Training Idler	1481178
30" x 4" Cema B Return Training Idler	1181509
36" x 4" Cema B Return Training Idler	1481183
42" x 4" Cema B Return Training Idler	1421773

Return Idler - Guards

Precision®



Description	CON-E-CO® Part No.
24"	152974
30"	152971
36"	152972
42"	152979
48"	152973
54"	153974

Rubber Return Idlers



Description	CON-E-CO® Part No.
24" x 4"	182985
30" x 4"	182986
36" x 4"	182901
30" x 5"	182990
36" x 5"	1375374
48" x 5"	1399643
Bracket	1237293

Note: Other sizes available upon request.

Return Idler Brackets

Precision®



Description	CON-E-CO® Part No.
3-1/2" Drop Return Idler Bracket (For Tru-Trof®)	1237292
4-1/2" Drop Return Idler Bracket (For Precision®)	1237293
Precision Clip, End 5/8" B for 4"	1395491
Precision Clip, End 3/4" C for 5"	1395492

Superior®

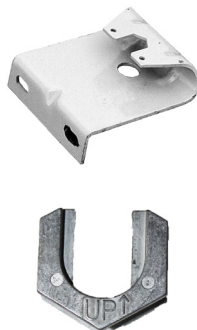

Description	CON-E-CO® Part No.
Return Idler Bracket	0072961
Superior Clip, End	1331359

Troughing Idlers

Precision®



Description	CON-E-CO® Part No.
24" x 20° x 4" Cema B Troughing Idler	152820
24" x 20° x 4" Cema C Troughing Idler	1375231
24" x 35° x 4" Cema B Troughing Idler	1375227
24" x 35° x 4" Cema C Troughing Idler	152761
30" x 20° x 4" Cema B Troughing Idler	152830
30" x 20° x 4" Cema C Troughing Idler	152774
30" x 20° x 5" Cema B Troughing Idler	152833
30" x 20° x 5" Cema C Troughing Idler	152831
30" x 35° x 4" Cema B Troughing Idler	1237279
30" x 35° x 4" Cema C Troughing Idler	152773
30" x 35° x 5" Cema B Troughing Idler	152560
30" x 35° x 5" Cema C Troughing Idler	152975
30" x 45° x 4" Cema B Troughing Idler	152809
36" x 20° x 4" Cema B Troughing Idler	152840
36" x 20° x 5" Cema C Troughing Idler	152839
36" x 35° x 4" Cema B Troughing Idler	1237280
36" x 35° x 5" Cema B Troughing Idler	152789
36" x 35° x 5" Cema C Troughing Idler	1375228
36" x 45° x 4" Cema B Troughing Idler	152781
36" x 45° x 5" Cema C Troughing Idler	1375229
42" x 20° x 5" Cema C Troughing Idler	152845
42" x 35° x 5" Cema B Troughing Idler	152846
42" x 45° x 5" Cema C Troughing Idler	1375233
48" x 20° x 5" Cema C Troughing Idler	152848
48" x 35° x 5" Cema B Troughing Idler	152844
48" x 45° x 5" Cema C Troughing Idler	152843
54" x 20° x 5" Cema C Troughing Idler	154992
54" x 35° x 5" Cema C Troughing Idler	154998
54" x 45° x 5" Cema C Troughing Idler	154993

Superior®



Description	CON-E-CO® Part No.
24" x 20° x 4" Cema B Troughing Idler	1473140
24" x 35° x 4" Cema B Troughing Idler	1466606
30" x 20° x 4" Cema B Troughing Idler	1481179
30" x 35° x 4" Cema B Troughing Idler	0072967
36" x 20° x 4" Cema B Troughing Idler	1457626
36" x 35° x 4" Cema B Troughing Idler	1481180
42" x 20° x 4" Cema B Troughing Idler	1421766
42" x 35° x 4" Cema B Troughing Idler	1421764

Superior®



Description	CON-E-CO® Part No.
24" x 35° x 4" Cema B Troughing Training Idler	1615165
30" x 35° x 4" Cema B Troughing Training Idler	1181510
36" x 35° x 4" Cema B Troughing Training Idler	1481182
Superior Side Guide Roller	1527384

Replacement Rollers

Precision®



Description	CON-E-CO® Part No.
4" x 9" Replacement Roller	1410264
4" x 11" Replacement Roller (Used on 30" x 35° Idlers)	1410265
4" x 13" Replacement Roller (Used on 36" x 35° & 45° Idlers)	1410266
5" x 17-5/8" Replacement Roller	1410343

Superior®



Description	CON-E-CO® Part No.
24" Belt Trough Idler (Roller Only)	0072852
30" Belt Trough Idler (Roller Only)	0072850
36" Belt Trough Idler (Roller Only)	0072851
Hex Nut Adaptor	1331359
36" x 35° Replacement Idler (4" x 13")	1574163

Conveyor Belt Wipers

Superior®

Note: When installing, always follow manufacturers' guidelines for proper tensioning.

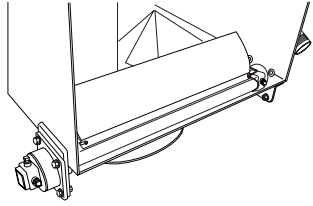

Description	CON-E-CO® Part No.
30" Tension Wiper Assembly	1612760
36" Tension Wiper Assembly	1612759
42" Tension Wiper Assembly	1612761
48" Tension Wiper Assembly	1421990
54" Tension Wiper Assembly	1612762
60" Tension Wiper Assembly	1421574

Description	CON-E-CO® Part No.
Scraper Tension Assembly, No Bracket	1632467



Description	CON-E-CO® Part No.
24" Replacement Blade	1222742
30" Replacement Blade	1228743
36" Replacement Blade	1228744
42" Replacement Blade	143255
48" Replacement Blade	1423431
54" Replacement Blade	1408480

Conveyor Belt Wipers

McNeilus®

Note: When installing, always follow manufacturers' guidelines for proper tensioning.

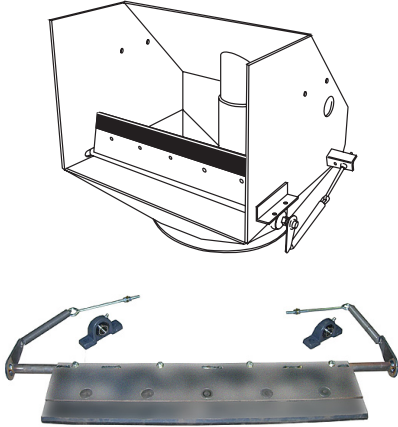

Description	CON-E-CO® Part No.
24" Wiper Assembly	1146815
30" Wiper Assembly	1146803
36" Wiper Assembly	1237873

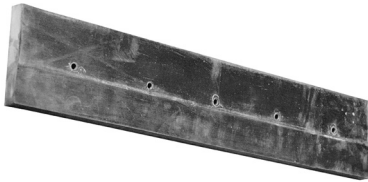

Description	CON-E-CO® Part No.
24" Replacement Wiper	0116922
30" Replacement Wiper	0116923
36" Replacement Wiper	0116924



Description	CON-E-CO® Part No.
Replacement Spring	0115183

LO-PRO® Hood Seal & Skirting



AGGREGATE CONVEYORS

Hood Seal & Skirting

Note: Shown without clamps.



Description	CON-E-CO® Part No.
30" Aggregate Batcher Seal (4" x 1/2" x 2' 8")	BC0038
36" Aggregate Batcher Seal (4" x 1/2" x 3' 2")	BC0037



Description	CON-E-CO® Part No.
30" or 36" Discharge Hood Seal (6" x 1/2")	IC0369

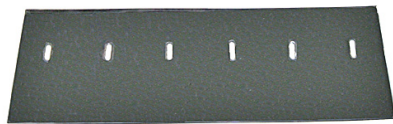

Description	CON-E-CO® Part No.
30" Incline Seal (12" x 3/8" x 30") Rear	IC0367
36" Incline Seal (12" x 3/8" x 36") Rear	IC0368



Description	CON-E-CO® Part No.
30" Agg Batcher Clamp Assembly	BC0008
36" Agg Batcher Clamp Assembly	BC0017



Description	CON-E-CO® Part No.
Discharge Hood Clamp Assembly	IC0123

Skirtboard Rubber

Note: Sold by the foot.



Description	CON-E-CO® Part No.
1/2" x 4" Wide	143192
1/2" x 6" Wide	1236955
1/2" x 10" Wide	11600085
1/2" x 12" Wide	1236956
3/8" x 6" Wide	1236885
3/8" x 8" Wide	1236888
3/8" x 9" Wide	1236888
3/8" x 12" Wide	1236886
1" x 4" Wide	143199

Side Skirting

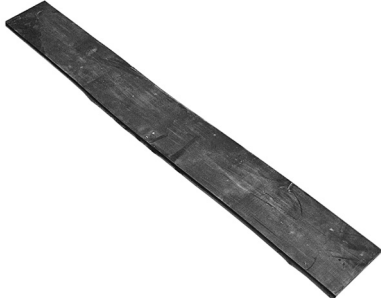

Description	CON-E-CO® Part No.
6" x 54" x 3/8" Thick No Holes (Stackers) (2) required	0215238
5" x 138" x 1/4" Thick No Holes (Central) (2) required	0233485
5" x 156" x 1/4" Thick with Holes (Portable) 30" & 36" Wide Belt in Plant (2) required	0142200
5" x 168" x 3/8" Thick with Holes (Portable) (2) required	0215221

Rear Side Skirting

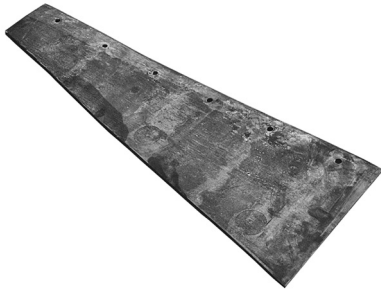

Description	CON-E-CO® Part No.
28" Long x 12" x 6" x 3/8" Thick No Holes (Stacker) (2) required	0215239
28" Long x 12" x 5" x 3/8" Thick with Holes (Portable) (2) required	740.215224
36" Long x 12" x 5" x 1/4" Thick with Holes 30" & 36" Wide Belt in Plant (Portable) (2) required	0142201
54" Long x 14.16" x 5" x 1/4" Thick No Holes (Central) (2) required	0233484

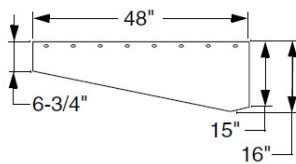

Description	CON-E-CO® Part No.
48" Long x 16" x 6-3/4" x 1/4" Thick with Holes (48") (2) required	740.147149

Back Skirting



Description	CON-E-CO® Part No.
28" x 12" x 1/4" Thick (30" Aggregate Bin) (1) required	0215222
34" x 12" x 1/4" Thick (36" Aggregate Bin) (1) required	0215223
34-1/2" x 12" x 1/4" Thick (48" Stacker Conveyor) (1) required	740.147148
47" x 12" x 1/4" Thick (Central) (Stacker Conveyor) (2) required	0233486

Rear Skirting



Description	CON-E-CO® Part No.
26-1/2" x 22" x 12" x 3/8" Thick (24") (Stacker) (1) required	0215228
32-1/2" x 25" x 12" x 3/8" Thick (30") (Stacker) (1) required	0215229

Components

Safety Pull Switch Material Controls, Inc.®

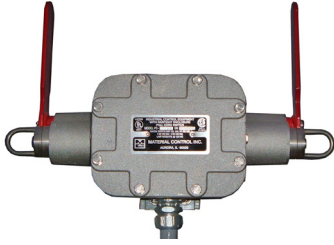

Description	CON-E-CO® Part No.
Safety Switch PDCD-S2 DBL	1237427
Safety Switch SGL	280895
3/32" Cable Coated	154522
1/8" Cable Clamps	154540
I-Bolt	116484

Telemecanique®



Description	CON-E-CO® Part No.
Safety Pull Switch	0111063

Material On Belt Sensor



Description	CON-E-CO® Part No.
Ultrasonic Sensor 24 VDC	1480351
Cable 15'	1406692

Overbite Gates

Overbite Gate Assembly



Description	CON-E-CO® Part No.
3'-9" LO-PRO® Bin Gate	1515532
60" PLP Bin Gate	AB0157
12" x 15" Receiving Hopper Gate	CFI

Note: Cylinder lug sold separately.

Overbite Gate Parts (Boot Style)

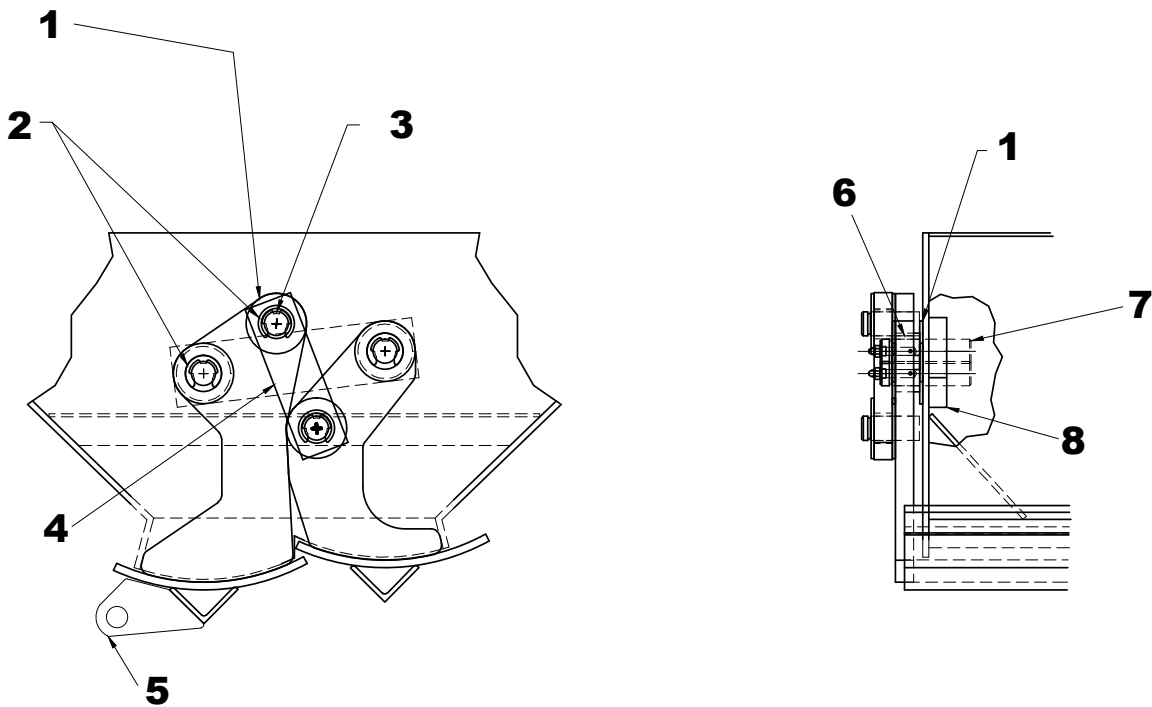

Item	Description	CON-E-CO® Part No.	# Req'd/Gate
1	1" Flat Washer	116060	8
2	1" E-Clips	115224	8
3	1" Linkage Pin	1458535	4
4	6-5/8" Linkage Bar	1458622	2
5	Cylinder Lug w/ Bushings	PL0927	1
6	Bushings 1" I.D. x 1-1/4" O.D. x 1"	151770	4
7	1" Gate Pin	400035	4
8	Gate Backer Bar	1458625	2

Overbite Gates (Continued)

Overbite Gate Parts (Bell Style)

New/Old

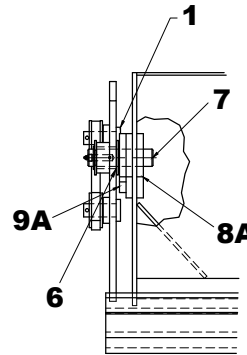
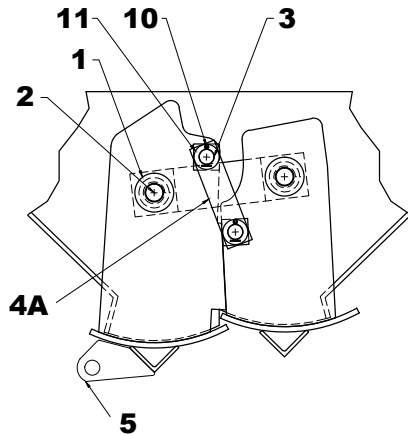

Old

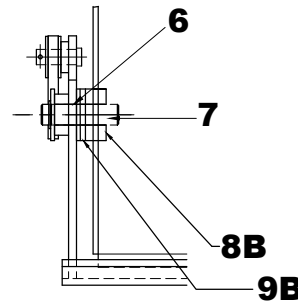
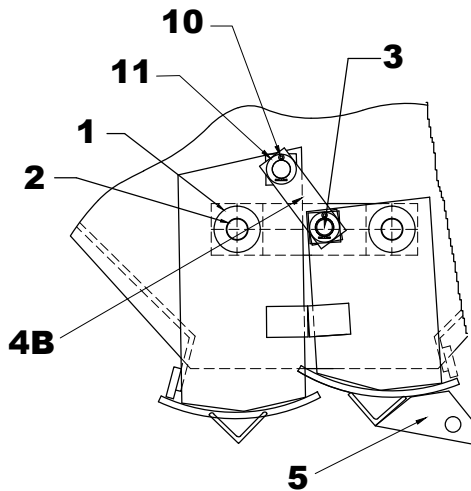

Item	Description	CON-E-CO® Part No.	# Req'd /Gate
1	1" Flat Washer	116060	8
2	1" E-Clips	115224	4
3	3/4" Linkage Pin	115371	4
4A	6-1/8" Linkage Bar	AB0379	2
4B	5" Linkage Bar	AB0206	2
5	Cylinder Lug w/ Bushings Std. (3/4" Pin)	PL0001	1
5	Cylinder Lug w/ Bushings HD (1" Pin)	PL0927	1
6	Bushings 1" I.D. x 1-1/4" O.D. x 1"	151770	4
7	1" Gate Pin	400035	4
8A	Backer Bar 2-1/2" x 3/8" x 10"	B00053	2
8B	Backer Bar 2-1/2" x 3/8" x 10"	B00053	2
9A	Backer Bar w/Spacer Bar	AB0010	2
9B	Backer Bar w/Spacer Bar	AB0010	2
10	5/32" x 1-1/2" Cotter Pin	117010	4
11	3/4" Flat Washer	116040	8

Overbite Gates (Continued)

Custom Overbite Gate

Note: Custom sized Aggregate Gates are available. Please contact your CON-E-CO® Parts Representative for more information.

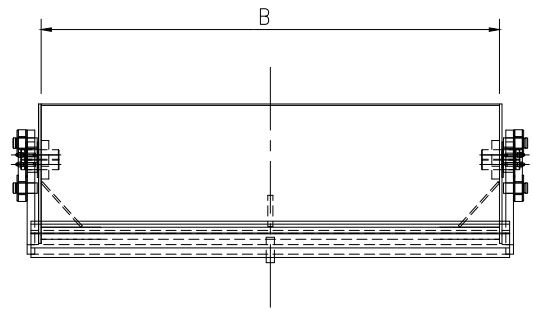
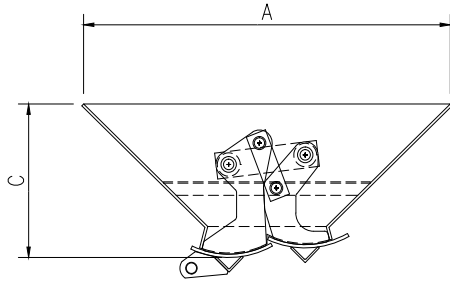

A= _____
B= _____
C= _____
("C" TO BE NO LESS THAN 13")

Double Clam Gates

Double Clam Assembly

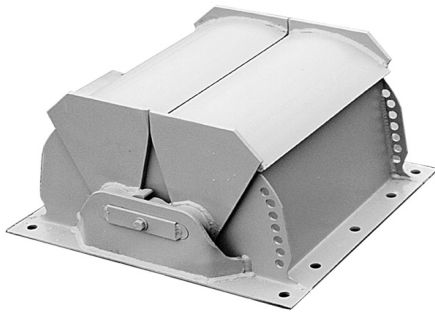

Description	CON-E-CO® Part No.
12" x 12"	0072915
12" x 45"	1142471
14" x 14"	0072990
14" x 36"	740.72880
15" x 15"	0072980
16" x 16"	0072995
18" x 18"	0072950
24" x 24"	0072940

Note: Gate comes with lug, Part No. 0143112.

Double Clam Assembly (Continued)

Note: Custom sized Aggregate Gates are available. Please contact your CON-E-CO® Parts Representative for more information.

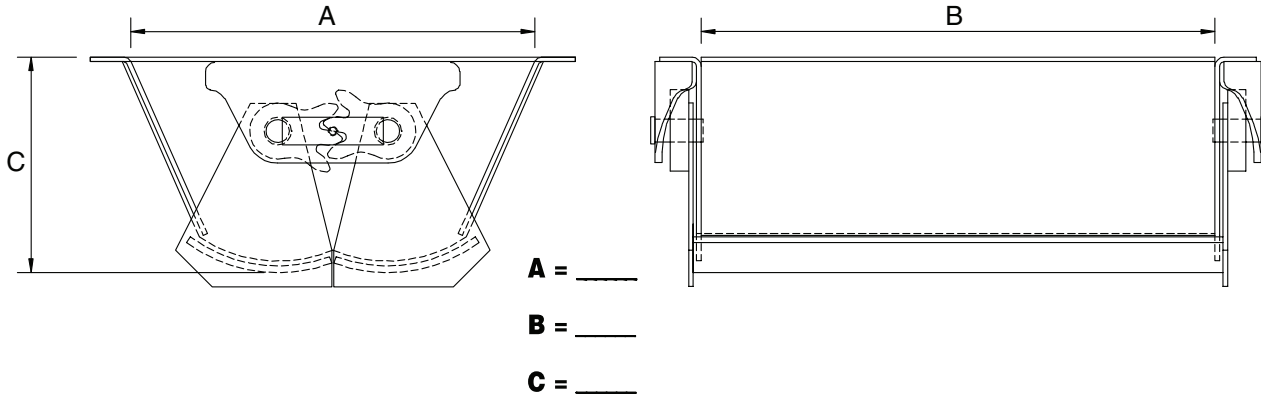

Double Clam Gate Parts

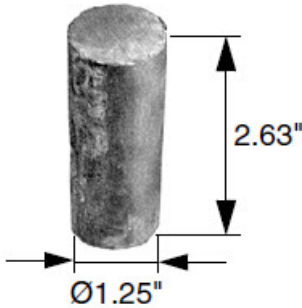

Description	CON-E-CO® Part No.
Gate Pin	0072989



Description	CON-E-CO® Part No.
Nylatron® Bushing	0115088

Batchmaster Gate Assembly & Parts **ASTEC**



Description	CON-E-CO® Part No.
Gate Assembly	0143275
Agg Batcher Gate Cylinder Lug	0143293

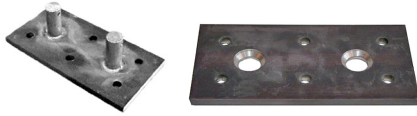

Description	CON-E-CO® Part No.
Agg Batcher Gate Plate w/ Pins	0143279P
Agg Batcher Gate Plate w/o Pins	0143279
Hex Head Bolts, 5/8"-11 x 1-1/2", (12) per Gate	116469
Nylock Nut, 5/8"-11, (12) per Gate	1416522

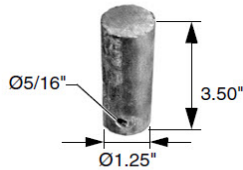

Description	CON-E-CO® Part No.
Gate Mount Pin, Batcher, 1-1/4" x 3-1/2"	0143288
Gate Mount Pin, Bin, 3/4" x 2"	0143069



Description	CON-E-CO® Part No.
Gate Gear	0143291

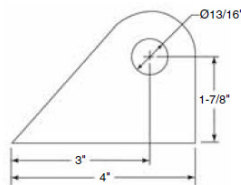

Description	CON-E-CO® Part No.
Agg Batcher Gate Connecting Lug	0143294



Description	CON-E-CO® Part No.
Agg Batcher Cylinder Mount	0143292



Description	CON-E-CO® Part No.
Aggregate Bin Gate Arm Mounting Plate	0143064
Mounting Plate with Pins	0143064P



Description	CON-E-CO [®] Part No.
Nylatron [®] Bushing	0115088

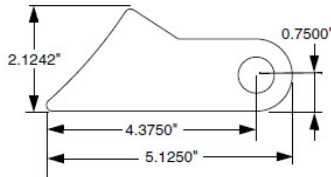

Description	CON-E-CO [®] Part No.
Aggregate Gate Lug	0143112

Note: Used on Double Clam Gates



Description	CON-E-CO [®] Part No.
Clam Gate Cylinder Mount	0143114
Backer Plate (Gusset)	0143119

Note: Used on Three & Four Inline Gates

Gate Pins and Accessories



Description	CON-E-CO [®] Part No.
Agg Bin Cylinder Mount	0143113



Description	CON-E-CO [®] Part No.
Aggregate Bin Side Panel Hinge Assy	1143794

In-Line Gate Assemblies

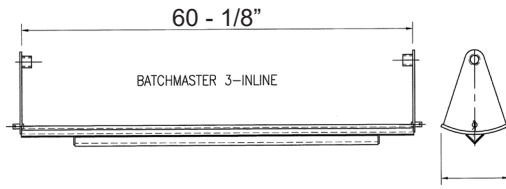

Description	CON-E-CO® Part No.
Batchmaster 3-Inline	1523768
Batchmaster 3-Inline w/Cylinder Lug	CFI

Note: For gate with lug. Order lug & backer plate separately. (0143114 & 0143119) for field install.

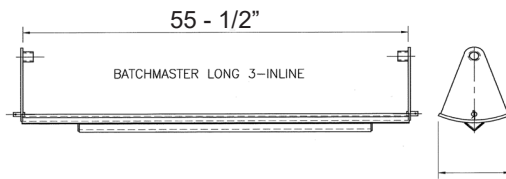

Description	CON-E-CO® Part No.
Batchmaster Long 3-Inline	BM100381
Batchmaster Long 3-Inline w/Cylinder Lug	CFI

Note: For gate with lug. Order lug & backer plate separately. (0143114 & 0143119) for field install.

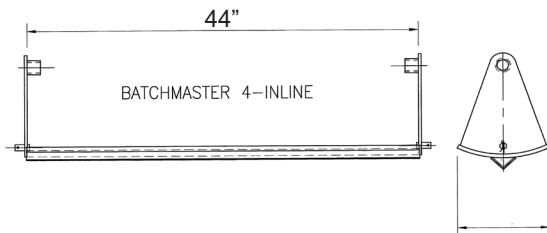

Description	CON-E-CO® Part No.
Batchmaster 4-Inline	1523771
Batchmaster 4-Inline w/Cylinder Lug	CFI

Note: For gate with lug. Order lug & backer plate separately. (0143114 & 0143119) for field install.

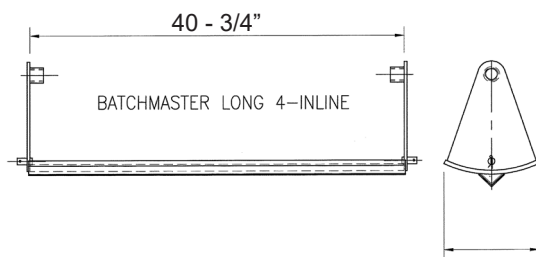

Description	CON-E-CO® Part No.
Batchmaster Long 4-Inline	BM100361
Batchmaster Long 4-Inline w/Cylinder Lug	CFI

Note: For gate with lug. Order lug & backer plate separately. (0143114 & 0143119) for field install.

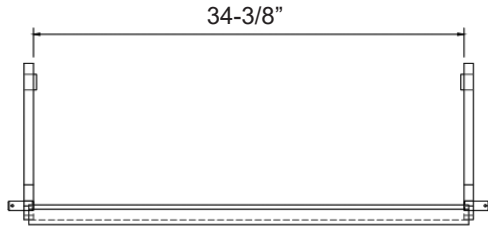

Description	CON-E-CO® Part No.
Short (30") Linkage Arm	0143154
Long (86") Linkage Arm	0143122

T-Style Gate Assemblies

Description	CON-E-CO® Part No.
Batchmaster 3-Inline T-style	BM100647

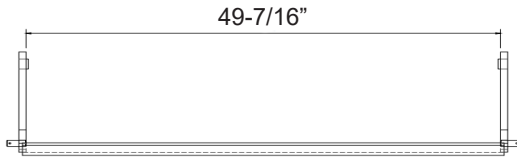

Description	CON-E-CO® Part No.
Batchmaster 4-Inline T-style	BM100614

Central Grease System

Remote Central Grease System



Description	CON-E-CO® Part No.
Remote Central Grease System	CFI

Grease System Parts



Description	CON-E-CO® Part No.
5/16" O.D. Grease Hose	146507
5/16" Hose x 1/8" NPT Straight (Push On)	146262
5/16" Hose x 1/8" NPT 90 Deg. (Push On)	146263
1/8" Straight Grease Zerk	141910
1/8" NPT x 45 Deg. Elbow	1374958
1/8" Zerk, Str. Female	141913

Note: Current black grease line components.



Description	CON-E-CO® Part No.
Actuator - Super Pac	155240

Pillow Block

Note: All bearing part numbers are Dodge® Bearings. Please specify if Browning® Bearings are required.

Type E

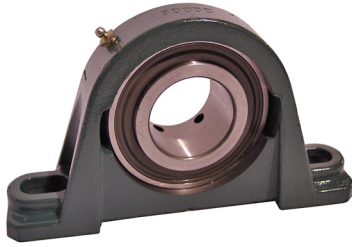

Description	CON-E-CO® Part No.
1-3/16" - (2) Bolt	151589
1-15/16" - (2) Bolt	151593
2-7/16" - (2) Bolt	151595
2-15/16" - (2) Bolt	151596
3-7/16" - (2) Bolt	151602

S-2000

Description	CON-E-CO® Part No.
1-15/16" - (2) Bolt	151776
2-7/16" - (2) Bolt	151774
2-15/16" - (2) Bolt	151778
3-7/16" - (2) Bolt	151581
3-15/16" - (2) Bolt	151577
3-15/16" - (4) Bolt	151583
4-7/16" - (4) Bolt	151584

SC

Description	CON-E-CO® Part No.
1" - (2) Bolt	151501
1-3/16" - (2) Bolt	151504
1-7/16" - (2) Bolt	151503
1-11/16" - (2) Bolt	1475339
2-7/16" - (2) Bolt	1237240
2-15/16" - (2) Bolt	151550

SCM

Description	CON-E-CO® Part No.
1-15/16" - (2) Bolt	151552
2-3/16" - (2) Bolt	151470
2-7/16" - (2) Bolt	151740
2-15/16" - (2) Bolt	151580
3-7/16" - (2) Bolt	151560

Note: Other sizes available upon request. Please allow additional time for processing special order.

Bearings (Continued)

POWER TRANSMISSION

Pillow Block (Continued) VSC

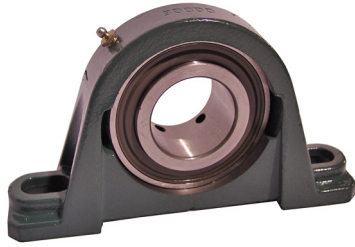

Description	CON-E-CO® Part No.
3/4" - (2) Bolt	1375220
1" - (2) Bolt	151501
1-3/16" - (2) Bolt	1237236
1-11/16" - (2) Bolt	1237237
1-15/16" - (2) Bolt	151520
2-3/16" - (2) Bolt	1237239

Note: Other sizes available upon request. Please allow additional time for processing special order.

Flanged

Note: All bearing part numbers are Dodge® Bearings. Please specify if Browning® Bearings are required.

SCM

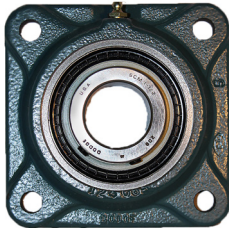

Description	CON-E-CO® Part No.
1-1/2"	151600
2"	1237244
2-7/16"	1237247
3"	1237245
3-7/16"	151643

Type E

Description	CON-E-CO® Part No.
1-1/2"	151690
2"	151650
2-7/16"	151651
2-15/16"	151654
3"	151652

Note: Other sizes available upon request. Please allow additional time for processing special order.

Dodge® TA Series Reducers



Description	CON-E-CO® Part No.
TA1107H09	153728
TA2115H09	1237310
TA2115H15	153815
TA3203H05	153810
TA3203H09	153838
TA3203H15	153825
TA4207H05	153846
TA4207H09	153928
TA4207H15	1375245
TA5215H05	153958
TA5215H09	153839
TA5215H15	153845
TA6307H15	153916
TA6307H25	153936

Note: Other sizes available upon request. Please allow additional time for processing special order.

Backstops

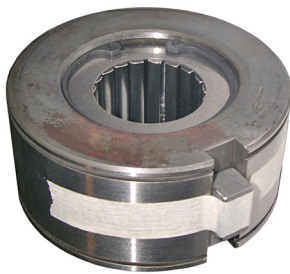

Description	CON-E-CO® Part No.
#2 Backstop	153818
#3 Backstop	153828
#4 Backstop	153923
#5 Backstop	153842
#6 Backstop 05-15 Ratio	153924
#6 Backstop 25-40 Ratio	153918
#7 Backstop	153934

Note: Other sizes available upon request. Please allow additional time for processing special order.

Shaft Bushings

Description	CON-E-CO® Part No.
#2 x 1-15/16"	1375241
#2 x 2-3/16"	153823
#3 x 2-3/16"	153826
#4 x 2-7/16"	153922
#5 x 2-15/16"	153841
#6 x 3-7/16"	1375244

Note: Other sizes available upon request. Please allow additional time for processing special order.

Dodge® TXT Series Reducers

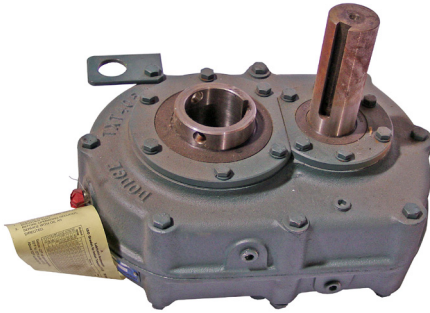

Description	CON-E-CO® Part No.
TXT 315	1237308
SCXT 405	153780
TXT 415	153840
TXT 505	153980
TXT 515	153910
TXT 525	153912
TXT 605	1480173
TXT 615	153940
TXT 705	153994
TXT 715	1375248

Note: Other sizes available upon request. Please allow additional time for processing special order.

Backstops

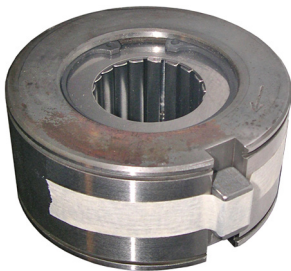

Description	CON-E-CO® Part No.
#2 Backstop	153720
#3 Backstop	153721
#4 Backstop	153860
#5 Backstop	153930
#6 Backstop	153960
#7 Backstop	153963

Note: Other sizes available upon request. Please allow additional time for processing special order.

Shaft Bushings

Description	CON-E-CO® Part No.
#3 x 1-15/16"	153832
#3 x 2-3/16"	153830
#4 x 2-3/16"	153853
#4 x 2-7/16"	153850
#5 x 2-15/16"	153920
#5 x 2-7/16"	153855
#6 x 2-15/16"	153970
#6 x 3-7/16"	153950
#7 x 2-15/16"	153915
#7 x 3-15/16"	153995

Note: Other sizes available upon request. Please allow additional time for processing special order.

Gear Reducers (Continued)

Dodge® MTA Series



Description	CON-E-CO® Part No.
M4H26T25C	1411545
M2H21T21C	1423846
M2H18T25C	1423851
M2H30T25C	1428041
M2H30T21C	1429963
M4H26T28C	1431610
M2H25T25C	1465264

Tlgear



Description	CON-E-CO® Part No.
Reducer C262	1237301
Reducer C350 for Radial Stacker	1614448

Variable Speed Conveyor Components

Adjustable Sheave



Description	CON-E-CO® Part No.
AP255W, 1-5/8" (36" Belt)	151050
AP260T, 1-3/8" (30" Belt)	1237224

V-Belt



Description	CON-E-CO® Part No.
2926V-726V (30" Belt)	1237226
4430V-690 (36" Belt)	151053

Companion Sheave



Description	CON-E-CO® Part No.
13.6 x 1T (30" Belt)	151056
15.0" x 1W (36" Belt)	151052

Drive Belts

V-Belts



Description	CON-E-CO® Part No.
A 66	1467899
AX 75	1237222
B 48	152294
B 53	150997
B 55	151130
B 60	151000
B 62	151010
B 64	151012
B 68	151140
B 71	1237231
B 78	151191
B 81	151030
B 85	150996
B 90	151071
B 120	151160
BX 50	1406180
BX 53	1237229
BX 56	1421661
BX 71	151193
BX 75	1237227
BX 78	150065
BX 81	150280
BX 85	150279
BX 90	150283
BX 120	150284
BX 128	150289
BX 136	150291
BX 144	150299
3VX1500	1405699
5VX 500	0101480
5VX1600	0101409

Note: Other sizes available upon request. Please allow additional time for processing special order.

Pulleys Sheave

1-Groove Sheave



Description	CON-E-CO® Part No.
1A, 12.4"	1467878
1B, 6.0"	150333
1B, 8.6"	150331
1B, 9.4"	1465195
1B, 11.0"	150332
1B, 12.4"	150334
1B, 13.6"	1465194
1B, 18.4"	1465193

Note: Other sizes available upon request. Please allow additional time for processing special order.

2-Groove Sheave



Description	CON-E-CO® Part No.
2B, 4.0"	150645
2B, 6.6"	150662
2B, 6.8"	150660
2B, 7.0"	150665
2B, 7.4"	150666
2B, 8.0"	150667
2B, 8.6"	150700
2B, 11.0"	150295
2B, 12.4"	150300
2B, 13.6"	150650
2C, 9.0"	150724
2C, 9.5"	150725
2C, 10.0"	150726
2C, 12.0"	1375196
2C, 18.0"	150799

Note: Other sizes available upon request. Please allow additional time for processing special order.

Pulleys Sheave (Continued)

POWER TRANSMISSION

3-Groove Sheave



Description	CON-E-CO® Part No.
3B, 3.8"	150320
3B, 4.8"	150542
3B, 5.2"	150560
3B, 5.6"	1375203
3B, 5.8"	151210
3B, 6.0"	151220
3B, 6.2"	151221
3B, 6.8"	150500
3B, 7.0"	151440
3B, 7.4"	151441
3B, 8.6"	150730
3B, 9.4"	150550
3B, 11.0"	152090
3B, 12.4"	150530
3B, 18.4"	150680
3C, 10.0"	150692

Note: Other sizes available upon request. Please allow additional time for processing special order.

4-Groove Sheave



Description	CON-E-CO® Part No.
4B, 3.8"	1475472
4B, 4.6"	150622
4B, 5.0"	150623
4B, 5.2"	1375198
4B, 5.4"	150777
4B, 5.8"	1375204
4B, 6.4"	1375201
4B, 6.6"	150719
4B, 7.0"	150748
4B, 8.6"	150625
4B, 9.4"	150627
4B, 18.4"	150740

Note: Other sizes available upon request. Please allow additional time for processing special order.

Pulleys Sheave (Continued)

5-Groove Sheave



Description	CON-E-CO® Part No.
5B, 3.4"	150580
5B, 3.8"	150582
5B, 4.0"	1467022
5B, 4.2"	150310
5B, 6.0"	151405
5B, 6.2"	151406
5B, 6.8"	151409
5B, 7.0"	151404
5B, 18.4"	150590
5B, 20.0"	150591
5B, 25.0"	151410

Note: Other sizes available upon request. Please allow additional time for processing special order.

Sheave Bushings

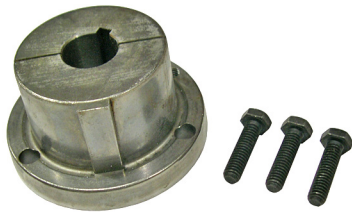

Description	CON-E-CO® Part No.
SD 1-3/8", QD	150780
SD 1-5/8", QD	150820
SD 1-7/8", QD	150749
SDS 1-5/8", QD	150850
SF 1-1/2", QD	1375209
SK 1-1/8", QD	150785
SK 1-3/8", QD	150790
SK 1-7/16", QD	150911
SK 1-5/8", QD	1375208
SK 1-7/8", QD	150831

Note: Other sizes available upon request. Please allow additional time for processing special order.

Drum Pulleys

Lagged-Head Pulleys

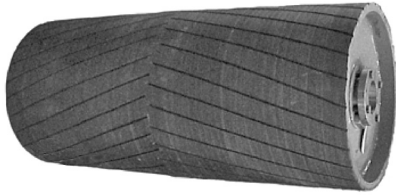

Description	CON-E-CO® Part No.
10" x 32" with 2-3/16" XT Bushings	155526
10" x 38" with 2-7/16" XT Bushings	155532
12" x 26" with 2-3/16" XT Bushings	155544
12" x 32" with 2-3/16" XT Bushings	155556
12" x 38" with 2-7/16" XT Bushings	1237341
16" x 26" with 2-3/16" XT Bushings	1411116
16" x 32" with 2-15/16" XT Bushings	155627
16" x 32" with 3-7/16" XT Bushings	155638
16" x 38" with 3-7/16" XT Bushings	155644
18" x 32" with 3-7/16" XT Bushings	1403699
20" x 32" with 3-7/16" XT Bushings	155686

Note: Other sizes available upon request. Please allow additional time for processing special order.

Non-Lagged Pulleys



Description	CON-E-CO® Part No.
10" x 32" with 2-3/16" XT Bushings	155523
12" x 32" with 2-7/16" XT Bushings	155562
12" x 32" with 2-15/16" XT Bushings	155554
12" x 38" with 2-7/16" XT Bushings	1464919
12" x 38" with 2-15/16" XT Bushings	155568

Note: Other sizes available upon request. Please allow additional time for processing special order.

Superior Wing Tail Pulleys



PULLEYS



Description	CON-E-CO® Part No.
8" x 32" with 1-11/16" XT Bushings	1633344
8" x 38" with 1-15/16" XT Bushings	1633314
12" x 32" with 2-3/16" XT Bushings	1633328
12" x 32" with 2-15/16" XT Bushings	1633307
12" x 38" with 2-7/16" XT Bushings	1633326
16" x 32" with 2-7/16" XT Bushings	1633329
16" x 32" with 2-15/16" XT Bushings	1633322

Note: Other sizes available upon request. Please allow additional time for processing special order.

Snub Pulleys

Pulleys Only



Description	CON-E-CO® Part No.
4" x 24"	IC0048
4" x 30"	IC0007
4" x 36"	1237483
5" x 48" (Uses 1-11/16" Bearings)	IC0135

Pulleys with Bearings



Description	CON-E-CO® Part No.
4" x 24" w/Bearings	IC0047
4" x 30" w/Bearings	IC0006
4" x 36" w/Bearings	IC0024

Bearings Only

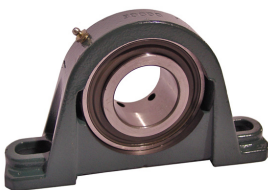

Description	CON-E-CO® Part No.
1-3/16" 2-Bolt PB	1237236
1-11/16" 2-Bolt PB (Use w/ IC035)	1237237

Head Pulley



Description	CON-E-CO® Part No.	Notes
2-15/16" x 58"	SHF167	Step Shaft, 30" Con., PLP Premier
2-15/16" x 58-5/8"	SHF165	Step Shaft, 30" Con., LO-PRO® 427
2-15/16" x 66-5/8"	SHF104	Step Shaft, 36" Con., PLP
2-3/16" x 57-1/4"	1237525	30" Con., LO-PRO®
2-3/16" x 57-1/2"	SHF153	Step Shaft, 30" Con., LO-PRO®
2-7/16" x 58"	SHF158	Step Shaft, 30" Con., PLP 12
2-7/16" x 63-1/4"	SHF064	36" Con., LO-PRO®
2-7/16" x 63-7/16"	SHF159	Step Shaft, 36" Con., LO-PRO® 427
2-7/16" x 64"	SHF009	Step Shaft, 36" Con., LO-PRO®
2-7/16" x 64-3/16"	SHF155	Step Shaft, 36" LO-PRO®
3-7/16" x 61-1/8"	SHF157	Step Shaft, 30" 70'/82' Radial Con.
3-7/16" x 67-7/16"	SHF166	Step Shaft, 36" Con., PLP Premier
3-7/16" x 68-7/8"	SHF164	Step Shaft, 36" Con., LO-PRO® 427

Note: Other sizes available upon request. Please allow additional time for processing special order.

Tail Pulley



Description	CON-E-CO® Part No.	Notes
1-11/16" x 45"	1237524	30" Con., LO-PRO®
1-15/16" x 45"	SHF022	30" Con., PLP
1-15/16" x 51"	SHF008	36" Con., LO-PRO®
1-3/16" x 42"	1375418	
1-3/16" x 47-1/2"	1375419	
2-3/16" x 45"	SHF168	30" Con., PLP
2-3/16" x 45-1/4"	SHF050	30" 70'/82' Radial Con.
2-3/16" x 51"	SHF105	36" Con., PLP
2-7/16" x 45"	SHF169	30" Con., LO-PRO® 427
2-7/16" x 48-1/2"	1375413	
2-7/16" x 49"	1375416	
2-7/16" x 51"	SHF095	36" Con., LO-PRO® & PLP
2-7/16" x 52"	1375415	
2-7/16" x 54-1/2"	1375414	
2-7/16" x 64"	1375389	

Note: Other sizes available upon request. Please allow additional time for processing special order.

Discharge Hoods

LO-PRO® Hoods



Description	CON-E-CO® Part No.
LO-PRO® 2-Piece Discharge Hopper	CFI
(Lower)	CFI
(Upper)	CFI
Discharge Hood Seal	IC0123

Linatex Liner & Clamp



Description	CON-E-CO® Part No.
Cement Chute Liner (10" & 12" Tubes)	SO2449
Cement Chute Liner (8" Tube)	IC0687
Cement Chute Liner (PLP) 19-1/2" Long	IC0444



Discharge Hoods (Continued)

Batchmaster® Hoods Style C

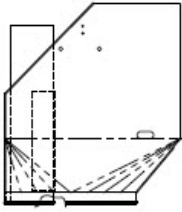

Description	CON-E-CO® Part No.
30" Round Discharge Chute Weldment	0235377
36" Round Discharge Chute Weldment	0235390

Style D

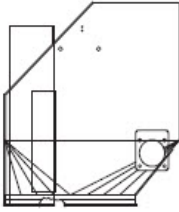

Description	CON-E-CO® Part No.
30" Round Discharge Chute Weldment w/ Revised Belt Cleaner Design	1167603 CFI
36" Round Discharge Chute Weldment w/ Revised Belt Cleaner Design	CFI

Note: Wipers sold separately.

Liners



Description	CON-E-CO® Part No.
Drop Chute Liner	0143325

Telescopic Boot



Description	CON-E-CO® Part No.
Telescopic Boot, 24" Travel	CFI
Telescopic Boot 16" Travel w/ 27" Ring	IC0083
1/4" Check Valve	145771

Telescopic Boot Components

Telescopic Boot Wear Pads



Description	CON-E-CO® Part No.
Screw Cap, Hex Brass, 1/4"-20 x 1"	118601
UHMW Plastic Wear Pds 1/2" x 3-1/2" x 4"	IC0150

Note: (8) wear pads required.

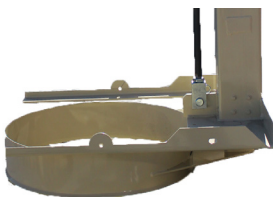

Description	CON-E-CO® Part No.
Replacement Shroud Ring w/ Bars	IC0084A
Replacement Shroud Ring 27"	IC0084

Note: Reference 'Cylinder' section, page 15, on replacement cylinders w/ reed switch.

Telescopic Boot Wear Pads (Continued)

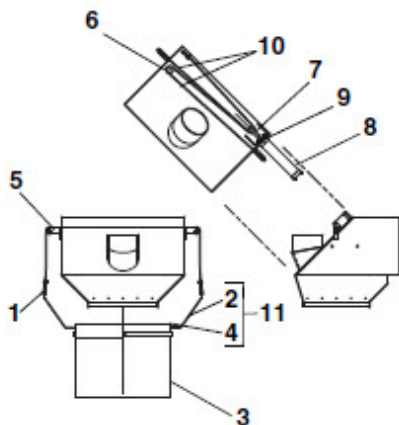

#	Description	CON-E-CO® Part No.
1	Cable Clamp	N/A
2	Ring Arm	0143438
3	Rubber Boot	1405006
4	Inner Ring	1171458
5	Pulley Arm	1100139
6	Pulley	1100138
7	Double Pulley Cylinder Adaptor	1100140
8	Cylinder, 2-1/2" x 9"	1108038
	Cylinder, 2-1/2" x 12"	0234396
9	Cylinder Bracket	0146027
10	Cable	1138148
11	Telescopic Boot Wldmt (Includes items 2 & 4)	1101519

Note: Cable sold by the running foot. Specify the length needed when ordering.

Pneumatic Piston



Description	CON-E-CO® Part No.	OEM Part No.
Vibrator Model 1125	1237127	1125VMRAC
Weld-On Mount	1237532	
Vibrator Model 1200	146551	1200VMRAC

Oli

Electric



Description	CON-E-CO® Part No.
Model 440, 120 V, Single-Phase	1528588
Model 690, 120 V, Single-Phase	1489078
Model 440, 460 V, Three-Phase	1528642
Weld-On Mount	SP0134

Pneumatic Rotary



Description	CON-E-CO® Part No.
BVS 250	0201676
BVS 320	146502
BVS 150	0201678
BVS 510	1581507

Electric



Description	CON-E-CO® Part No.	OEM Part No.
Vibrator, Single-Phase	1102986	US 450

Houston®

Pneumatic Piston

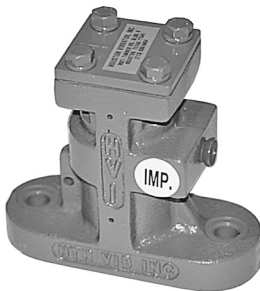

Description	CON-E-CO® Part No.	OEM Part No.
1-1/2" Air Vibrator	0201678	BVS 150 IMPSS
Repair Kit, Gasket/Spring	1180918	BV-150

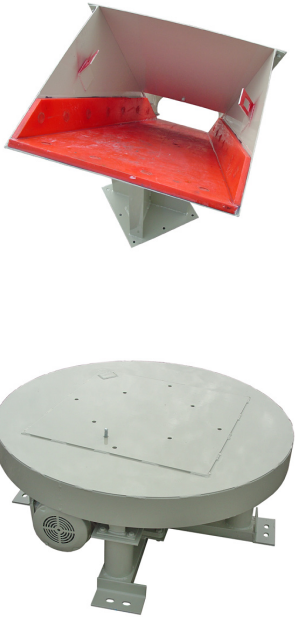

Description	CON-E-CO® Part No.
Pivot Distributor with Base	OIR/CFI
Liner Kit (1" Urethane) 3 Pieces	1236952
Liner - Bottom Only	0143912
Reducer, Winsmith	150430
Motor 1/2 HP	150160
5" Casters	150440
Proximity Switch	280899
Reducer, Leeson 10:1	NLA/CFI
Reducer, Durst 50:1	NLA/CFI
Adaptor, Durst	NLA/CFI
Warning Bell	114205

Note: Turnhead Liner Hardware

(14) 1/2"-13 x 1-1/2" Hex Head Bolt	116252
(14) 1/2" Flat Washer	116020
(14) 1/2" Lock Washer	116070
(14) 1/2"-13 Nut	116251

McNeilus®

2001-2007
Replacement Parts Only



Description	CON-E-CO® Part No.
Turnhead Motor, 1/4 HP, 115 V	0073901
Turnhead Base Weldment	740.145630
1-3/8" Bore Flange Bearing	101436
Timken Thrust Bearing	0101422
2-7/16" Bore Flange Bearing	1374899
Turnhead Trough (Only)	1104913
Proximity Sensor Switch	0117042
Turnhead Reducer	0073902
1-1/4" Coupling (motor)	1375386
1-3/8" Coupling (reducer)	1375387
Spider Coupling	1100843
Spider Coupling - Bronze	1468241
Turnhead Liner - Side	1104918
Turnhead Liner - Bottom	1104917

**Pre-2001
Replacement Parts Only**



Description	CON-E-CO® Part No.
Turnhead Motor, 1/4 HP, 115 V	0073901
Turnhead Base Weldment	740.145630 OIR
1-3/8" Bore Flange Bearing	
Timken® Thrust Bearing	0101422
2-7/16" Bore Flange Bearing	1374889
Polyurethane Liner Kit, (5) Pieces Kit includes the following: (1) 740.145654, (2) 740.145656 & (2) 740.145658	0073905
Turnhead Upper Side Liner	0145658
Turnhead Liner	0145654
Turnhead Front Liner	0145657
Turnhead Lower Side Line	0145656
Proximity Sensor Switch	0117042
Turnhead Reducer	0073902
1-1/4" Coupling (motor)	1375386
1-3/8" Coupling (reducer)	1375387
Spider Coupling	1100843

OIR - Ordering Information Required

When ordering include the number of positions required.

Liners & Seals - 12 yd

Note: Liners include all necessary plugs.

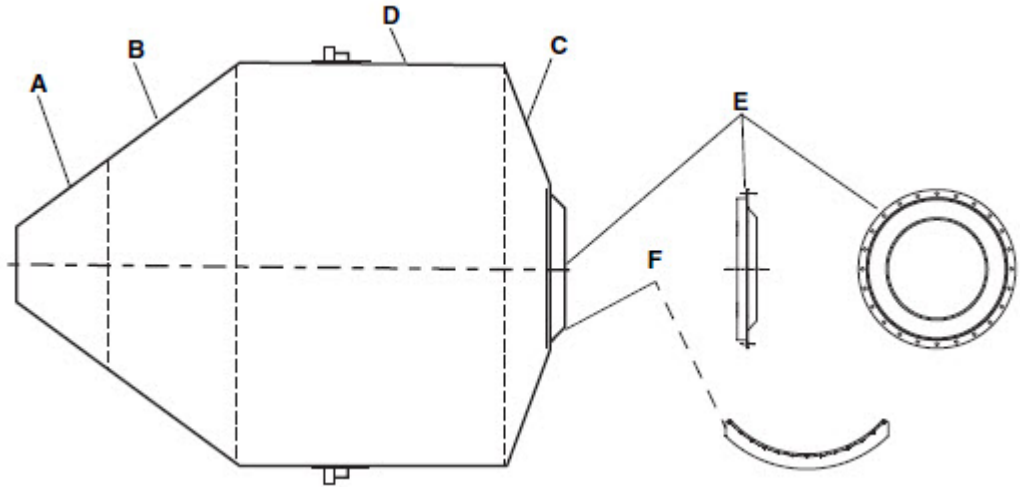

#	Qty Per Drum	Description	CON-E-CO® Part No.
A	8	Mixer Discharge Cone Section "A", 30"	143986 OIR
	8	Mixer Discharge Cone Section "A", 36"	143988 OIR
B	8	Mixer Discharge Cone Section "B"	143982
C	8	Mixer Charge Cone Section "C"	143984
D	8	Mixer Center (Belly) Section "D" - 12 yd	143985
E	1	38" Mixer Inlet Seal (Includes Hardware)	MX143964 OIR
	1	38" Mixer Rear Sheet Liner	143963 OIR
	1	46" Mixer Inlet Seal (Includes Hardware)	MX143969 OIR
F	1	38" Mixer Charge Chute Seal	143966 OIR
	1	46" Mixer Charge Chute Seal	143971 OIR

OIR - Ordering Information Required
When ordering item "A", the discharge opening size, 30" or 36", must be specified.

OIR - Ordering Information Required
When ordering item "E", the inlet opening size, 38" or 46", must be specified.

CFI - Contact for Information
For liners and paddles for 12S and 15 yard Mixer.
Please contact your CON-E-CO® Dealer for further details

Paddles & Liners "A" - 12 yd Paddle

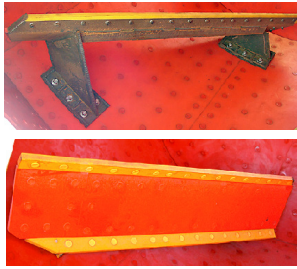

Description	CON-E-CO® Part No.
Steel Only for 1 Paddle	11600294
Steel Only for 5 Paddles	MX0032-A
Steel and Liners for 5 Paddles (Includes Hardware)	MX0032-LINED-A

Note: Paddle to Barrel Hardware
 (120) 7/8" x 3-1/2" Hex Head Bolt 117415
 (120) 7/8" Flat Washer 115911
 (120) 7/8" Lock Nut 116572

Liner (Large)

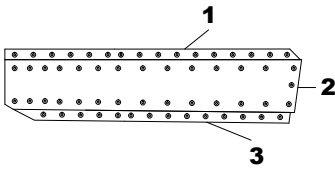

#	Qty Per Drum	Description	CON-E-CO® Part No.
1	5	Top Strip (Includes Hardware)	MX143977
2	5	Center Strip Weld-In (Strip Only)	1463113
3	5	Bottom Strip (Includes Hardware)	MX143979

Paddles & Liners "B" - 12 yd Paddle

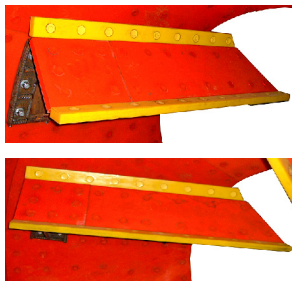

Description	CON-E-CO® Part No.
Steel Only for 1 Paddle	11600295
Steel Only for 5 Paddles	MX0032-B
Steel and Liners for 5 Paddles (Includes hardware)	MX0032-LINED-B

Note: Liners include all necessary plugs.

Liner (Small)

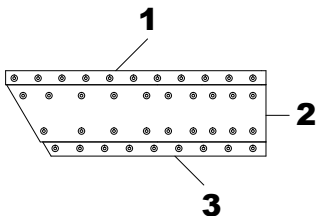

#	Qty Per Drum	Description	CON-E-CO® Part No.
1	5	Top Strip (Includes Hardware)	MX143972
2	5	Center Strip Weld-In (Strip Only)	1463115
3	5	Bottom Strip (Includes Hardware)	MX143974

Replacement Hot Spot Liner

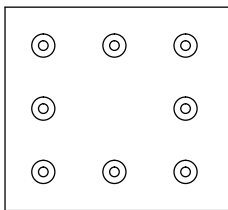

Qty Per Drum	Description	CON-E-CO® Part No.
5	"A" Paddle Bolt-On Hot Spot Liner	1375059
5	"A" Paddle Bolt-On Hot Spot Liner (Includes Hardware)	MX143919
5	"B" Paddle Bolt-On Hot Spot Liner	143917
5	"B" Paddle Bolt-On Hot Spot Liner (Includes Hardware)	MX143917

Note: Paddle center section liner is no longer available as a two piece. If a long weld-on piece is required, order part no.1463113 ("A") or 1463115 ("B")

12S Mixer Paddles

Description	CON-E-CO® Part No.
12S Mixer Paddle Set w/ (5) "A" & (5) "B" Liners	MX0263

Qty Per Assy	Description	CON-E-CO® Part No.
8	Drum Discharge Cone Liner "A" 30" Opening	143986*
8	Drum Discharge Cone Liner "A" 36" Opening	143988*
8	Drum Discharge Cone Liner "B"	143982
8	Drum Center Section Liner "D"	143991
8	Drum Charge Cone Liner "C"	143984

Note: *Opening in discharge end is either 30" or 36" - can not be both

Qty Per Assy	Description	CON-E-CO® Part No.
5	"A" Paddle Top Strip w/ Nuts, Bolts & Washers	MX143977
5	"A" Paddle Center Strip Weld-In, (1) Piece	1466049

Qty Per Assy	Description	CON-E-CO® Part No.
5	"A" Paddle Bottom Strip w/ Nuts, Bolts & Washers	MX1395290

Note: *Opening in discharge end is either 30" or 36" - can not be both

Qty Per Assy	Description	CON-E-CO® Part No.
5	"B" Paddle Top Strip w/ Nuts, Bolts & Washers	MX143972
5	"B" Paddle Center Strip Weld In, (1) Piece	1466050

Qty Per Assy	Description	CON-E-CO® Part No.
5	"B" Paddle Bottom Strip w/Nuts, Bolts, & Washers	MX1375061*

Note: *Opening in discharge end is either 30" or 36" - can not be both

Qty Per Assy	Description	CON-E-CO® Part No.
1	Inlet Seal 38" w/Nuts, Bolts & Washers	MX143964
1	Rear Sheet Liner 38"	143963**
1	Mixer Charge Chute Seal 38"	143966**

Note: **Opening in discharger end is either 38" or 46", can not be both

Qty Per Assy	Description	CON-E-CO® Part No.
1	Inlet Seal 46" w/ Nuts, Bolts & Washers	MX143969**
1	Mixer Charge Chute Seal 46"	143971**

Note: **Opening in discharger end is either 38" or 46", can not be both

Rollers

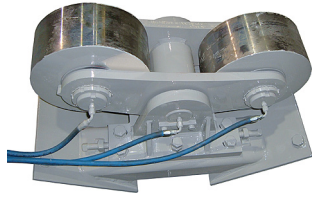

Description	CON-E-CO® Part No.
Bogie® Roller Assembly 5"	MX0162
Bogie® Roller Assembly 3"	MX0161
Bogie® Roller Shim Pack	MX0136



Description	CON-E-CO® Part No.
Thrust Roller	MX0026

Note: Mounting Hardware

(6) 3/4"-10 x 2" A325 Hex Head Bolt	115890
(6) 3/4" Flat Washer	115910
(6) 3/4" Lock Washer	116100

Bogie® Roller Replacement Parts

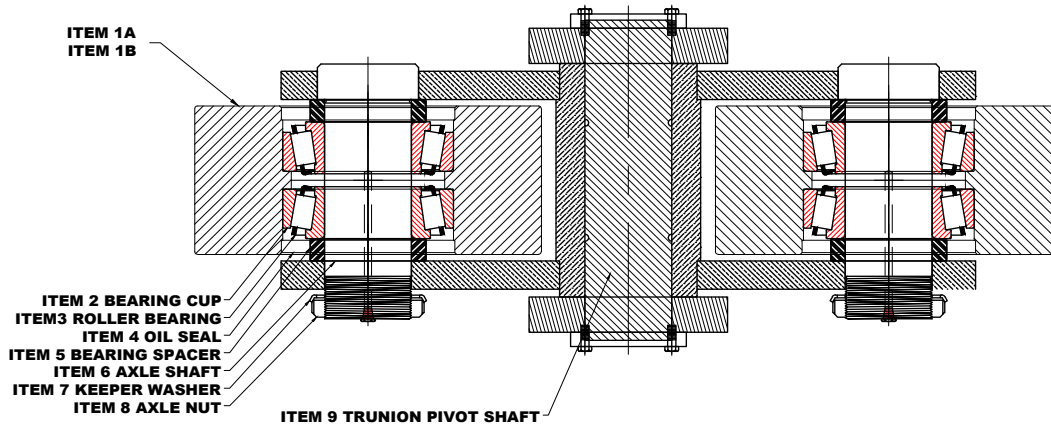

#	Qty Per Assy	Description	CON-E-CO® Part No.
1A	2	3" Wheel	154474
1B	2	5" Wheel	154473
2	4	Cup	0118001
3	4	Taper Roller Bearing	0118000
4	4	Oil Seal	0215253
5	4	Bearing Spacer	400175
6	2	Axle Shaft	400174
7	2	Keeper Washer	116085
8	2	Axle Nut	115027
9	1	Trunion Pivot Shaft	400173

Hydraulic Power Unit

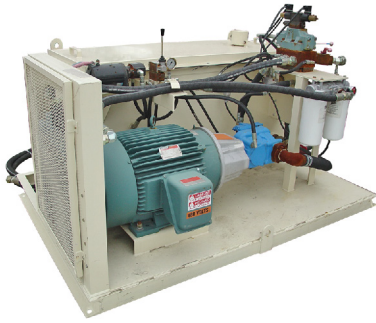

Description	CON-E-CO® Part No.
34 gpm Mixer Hydraulic Unit (Complete)	CFI
45 gpm Mixer Hydraulic Unit (Complete)	CFI

TILT MIXERS

Hydraulic Power Unit Components New Style - 2010 to Current

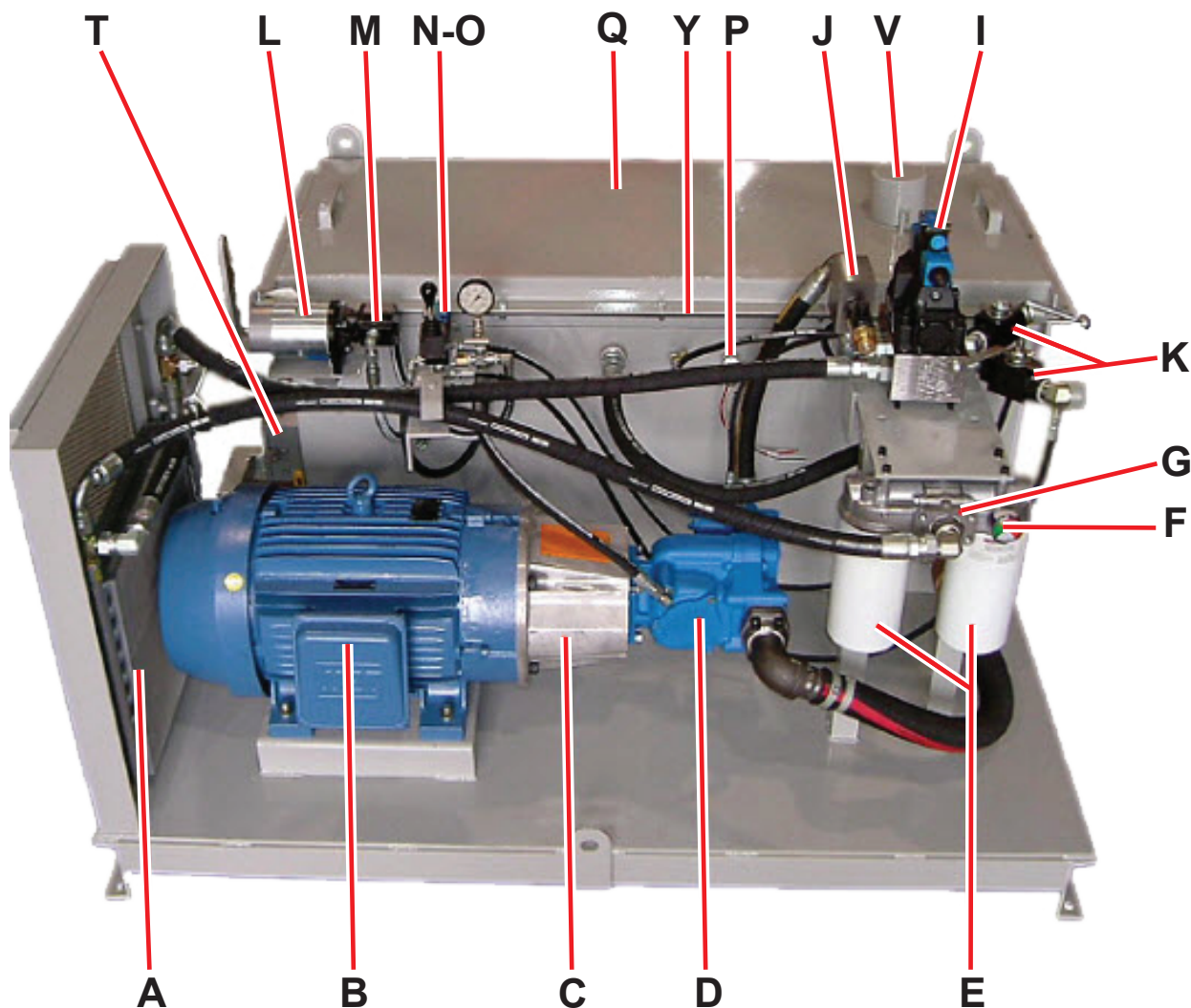

Hydraulic Power Unit Components (Continued) New Style - 2010 to Current (Continued)

#	Qty Per Assy	Description	CON-E-CO® Part No.
A	1	Oil Cooler	MX0261
B	1	50 HP, 1760 rpm Electric Motor	150132
C	1	Pump/Motor Mount	1428059
	1	Coupling, Lovejoy® 1 7/8" (Motor)	1428056
	1	Coupling, Lovejoy® 1 1/4" (Pump)	1428057
	1	Coupling, Lovejoy® Spider	1428058
D	1	Pump 34 gpm	1595246
	1	Pump 45 gpm	1601521
E	2	Return Line Filter	298702
F	1	Return Filter Gauge	298712
G	1	Filter Flange Adaptor	298709
H	1	Pressure Gauge 0-5000 psi	1426578
I	1	Directional Control Valve D08	1427470
	1	Pilot Valve D03	1427478
	1	Coil Pilot Valve 120 V (Replacement)	1427479
J	1	Proportional Valve w/Coil	1427483
	1	Replacement Block	1427482
	1	Coil Proportional Valve 12 VDC (Replacement)	1427484
K	1	Ball Valve, 34 gpm	11600338
	1	Ball Valve, 45 gpm	11600325
L	1	Emergency Tilt Motor	298721
M	1	Emergency Tilt Pump	298722
N	1	Manual Valve	1412885
	1	Pressure Gauge 0-3000 psi	298119
O	1	Dual Pilot Operated Check Valve	1407211 / 1529191
P	1	Low Level/High Temperature Switch	298716
Q	1	Suction Strainer (Internal) 34 gpm	298704
	1	Suction Strainer (Internal) 45 gpm	1493416
R	1	Oil Level Sight Gauge w/Temperature	1400887
S	1	Drain Valve	
T	1	Tank Heater, 6 kW	154451
	1	Tank Heater, 6 kW Thermostat (Replacement)	154452
U	1	Pump Supply Line Shut-Off Valve	
V	1	Breather Cap	298713
Y	1	Tank Gasket	1539709
	1	Lid Gasket (16' required)	298726

Hydraulic Power Unit Components Old Style - Up to 2010

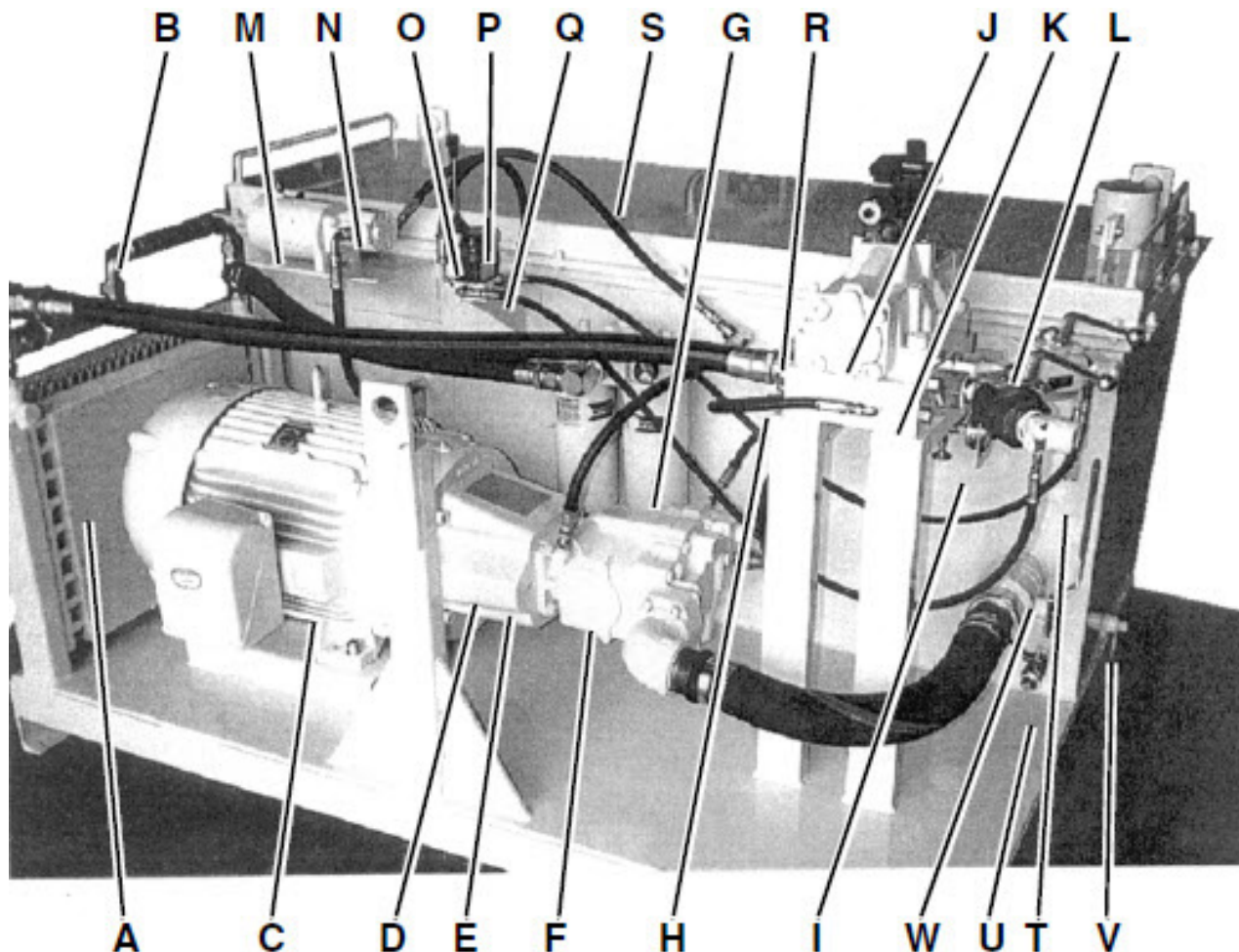

Hydraulic Power Unit Components (Continued) Old Style - Up to 2010

#	Qty Per Assy	Description	CON-E-CO® Part No.
A	1	Oil Cooler, *Requires New Mounting Frame & Guard	MX0261
B	1	Oil Cooler Bypass	
C	1	50 HP, 1760 rpm Electric Motor	150132
D	1	Pump/Motor Mount	1428059
E	1	Coupling, Lovejoy® 1 7/8" (Motor)	1428056
	1	Coupling, Lovejoy® 1 1/4" (Pump)	1428057
	1	Coupling, Lovejoy® Spider	1428058
F	1	Pump 34 gpm	1595246
F	1	Pump 45 gpm	1601521
G	2	Return Line Filter	298702
	1	Return Filter Gauge	298712
	1	Filter Flange Adaptor	298709
H	1	Shuttle Valve	MX298714
I	1	Pressure Gauge 0-5000 psi	1426578
J-K	1	Valve Conversion Kit Vickers® (Nachi® Valve - NLA)	298724
	1	Nachi® Valve Coil only	1527652
L	2	Ball Valve, 1.25"	1424826
M	1	Emergency Tilt Motor	298721
N	1	Emergency Tilt Pump	298722
O	1	Manual Valve	1412885
P	1	Pressure Gauge 0-3000 psi	298119
Q	1	Dual Pilot Operated Check Valve	1407211 / 1529191
R	1	Low Level/High Temperature Switch	298716
S	1	Suction Strainer (Internal) 34 gpm	298704
	1	Suction Strainer (Internal) 45 gpm	1493416
	1	Breather Cap	298713
	1	Tank Gasket	1539709
	1	Lid Gasket (16' required)	298726
T	1	Oil Level Sight Gauge w/Temperature	1400887
U	1	Drain Valve	
V	1	Tank Heater 6 kW	154451
	1	Tank Heater 6 kW Thermostat (Replacement)	154452
	1	Tank Heater 1.5 kW	154493
W	1	Pump Supply Line Shut Off Valve	

Mixer Tilt Cylinders



Description	CON-E-CO® Part No.
6" x 33-1/2" Mixer Hydraulic Cylinder	1585798
Replacement Spherical Bearing	151649

Hydraulic Cylinder Pins

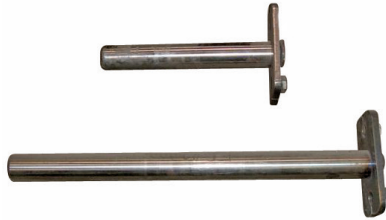

Description	CON-E-CO® Part No.
Mixer Hydraulic Cyl Pin 13" Top	MX0021
Mixer Hydraulic Cyl Pin 26-1/2" Bottom	MX0013

Note: 13" pins currently used on upper and lower mounts.
Older mixers use 26-1/2" pins on the lower mount.
Consult w/ factory to determine correct cylinder pin size.

Drive Components



Description	CON-E-CO® Part No.
Pinion, Normal (19 Tooth)	154460
Pinion, 50 Hz (23 Tooth)	154461
Pinion Gear Key Stock	MX0264
Pinion Gear Keeper Plate	400015

Note: Pinion Gear Hardware
3 - 1/2" x 1-1/2" 116242



Description	CON-E-CO® Part No.
Coupling Paraflex Flange for PX90	150244 (2) required
Key Stock	1120085 (2) required
Coupling Paraflex Flange 1-1/2" Bushing (Adaptor)	150238
Coupling Paraflex Flange 1-7/8" Bushing (Motor)	150239
Paraflex Rubber Element PX-90	150243

Note: Reducer 1-1/2" Bushing
Motor 1-7/8" Bushing



Description	CON-E-CO® Part No.
Counter Balance Valve	1594972
Needle Valve	298700

Drive Components (Continued)



Description	CON-E-CO® Part No.
Rockford® Adaptor 12 yd Mixer	154440



Description	CON-E-CO® Part No.
Zero Max® Adaptor 15 yd Mixer	154442



Description	CON-E-CO® Part No.
Auburn® Reducer (High Drive Mixers)	154445
Auburn Reducer (Low Drive Mixers)	1464929
When changing Auburn® Reducer to "New" Integral design for 15 yd drum, order 1-1/2" P-Flex bushing	150238

Note: CON-E-CO® offers inspection and rebuild of used Auburn® reducers at factory. Contact CON-E-CO® for more information.

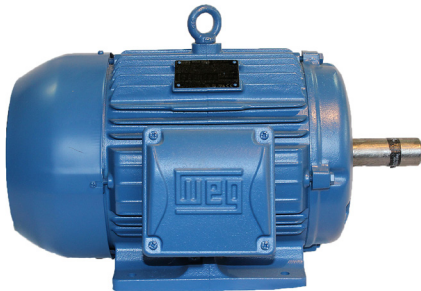

Description	CON-E-CO® Part No.
75 HP, 1775 rpm, 365TS (RH)	150136
75 HP, 1775 rpm, 365TS (LH)	150128

Note: LH & RH indicates side of the motor that the junction box is mounted on when looking from the shaft end. Motor pictured is left hand.

Discharge Cone

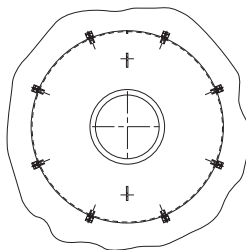

Description	CON-E-CO® Part No.
3/4"-10 Swing Bolt	116574
3/4"-10 Flange Nut	116576
3/4"-10 Jam Nut	116575*
3/4" Flat Washer	115910
Cotter Pin	117010
3/4" x 2-1/2" Pin Picker	115374

Note: (8) required.

TILT MIXERS

Slump Meters



Description	CON-E-CO® Part No.
Slump Meter Assembly (Less C.T.) Order C.T. Separately by Motor HP	ECM044-SM
Slump Meter Assembly for 75 HP	ECM044-75
Slump Meter Assembly for 100 HP	ECM044-100

Replacement Parts

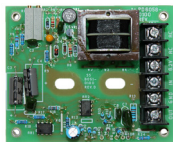

Description	CON-E-CO® Part No.
Slump Meter Digital Dial	1569410
Slump Meter Board, Meter Amp	500920
Meter C.T. 300:5 (300 HP)	1474715
Slump Meter Cable 6 Cond. (Specify Length)	CFI
Current Sensor (10v DC)	1534395
Slump Board (10v DC)	1534396

Electrical Parts



Description	CON-E-CO® Part No.
Power Supply 15VDC	231052
Proportional Control Board-HAUK	NLA
Proportional Control Board-HAUG	NLA
Mixer Control Board	11600068
Potentiometer Box with 3/4 Turn 10K Ohm	ECMXTILT
Potentiometer 10K Ohm, 3/4 Turn	120010
Potentiometer 10K Ohm, 10 Turn (Cushion Speed)	120015
Proximity Switch	280899
Auto Oiler Timer	250114
Auto Oiler Solenoid Valve	145915

Tilt Mixer VFD Retrofit



Description	CON-E-CO® Part No.
Tilt Mixer VFD Retrofit	CFI

Automatic Oiler



Description	CON-E-CO® Part No.
Auto Oiler	CFI
Replacement Skinner Valve	145915

Discharge Hopper

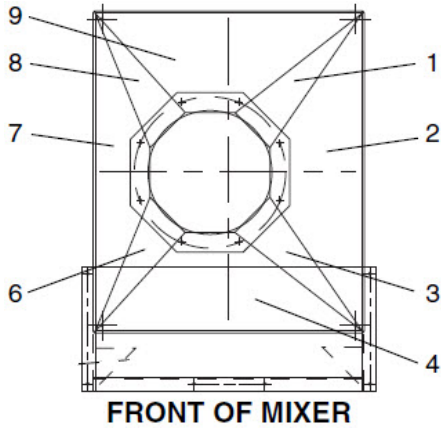

#	Description	CON-E-CO® Part No.
	Mud Hopper Liners	CFI (or refer to Line Art Chart)
1	Liner	143907
2	Liner	143900
3	Liner	143905
4	Liner	143903
6	Liner	143904
7	Liner	143901
8	Liner	143906
9	Liner	143902

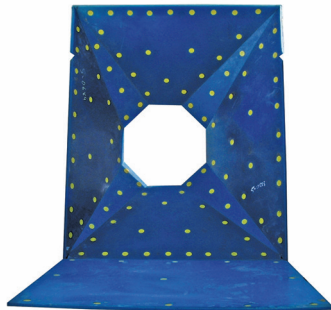

CFI - Contact for Information

Specifications required when ordering complete units.
Please contact your CON-E-CO® Distributor for further details

Mud Hopper Bottom



Description	CON-E-CO® Part No.
Mud Hopper Bottom 24" Dia. x 19" w/ Baffle	MX0071DA
Mud Hopper Bottom 24" Dia. x 19" w/o Baffle	MX0071D
Replacement AR Tile	MX0081

Note: (12) pieces AR tile required.

Liners & Seals

Liners

Note: Liners include all necessary plugs.

Qty Per Drum	Description	CON-E-CO® Part No.
8	Charge Cone Liner Segments	0116903
8	Discharge Cone Liner Segments	0116904
8	Belly Liner Segments	0116905

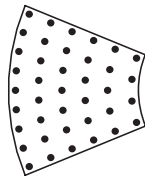
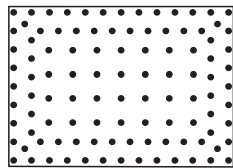
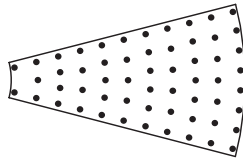

Description	CON-E-CO® Part No.
Tilt Mixer Discharge Cone Wear Plate Liner (8) Pieces (Plugs Included)	0116904

Description	CON-E-CO® Part No.
Tilt Mixer Belly Wear Plate Liner (8) Pieces (Plugs Included)	0116905

Description	CON-E-CO® Part No.
Tilt Mixer Charge Cone Wear Plate Liner (8) Pieces (Plugs Included)	0116903

Seals

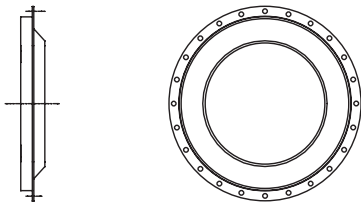

Description	CON-E-CO® Part No.
Tilt Mixer Charging Seal	0215260

Description	CON-E-CO® Part No.
Tilt Mixer Charging Chute Lip Seal	0140859

Liners & Seals (Continued)

Discharging Cone

Note: Liners include all necessary plugs.

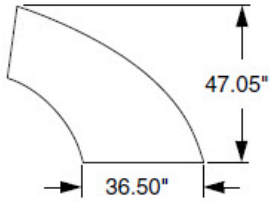

Description	CON-E-CO® Part No.
Offset Dump Cone Liner, RH	1108603
Offset Dump Cone Liner, LH	1108628

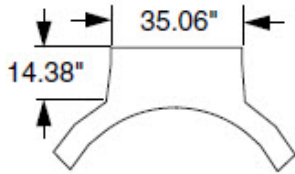

Description	CON-E-CO® Part No.
Offset Dump Cone Lip Liner	1108743

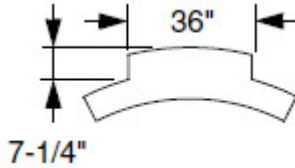

Description	CON-E-CO® Part No.
Tilt Mixer Dump Cone Lip Liner	0140948

Paddles & Liners Discharge Paddle Kit

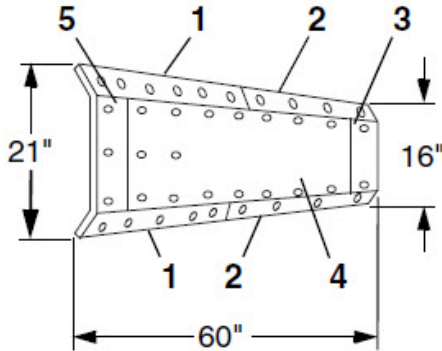

#	Qty Per Kit	Description	CON-E-CO® Part No.
1	12	36" Paddle Edge Wear Plate	0116908
2	12	24" Discharge Paddle Wear Plate	0116914
3	6	Discharge Paddle Small Side Wear Plate	0116911
4	6	Charge Paddle Center Wear Plate	0116909
5	6	Long Side Paddle Wear Plate	0116907

Note: Liners include all necessary plugs.

Paddle-to-Drum Hardware

(96) 1" x 4-1/2" A325 Hex Head Bolt

117419

(96) 1" Flat Washer

115912

(96) 1" Lock Nut

1139571

Belly Paddle Kit

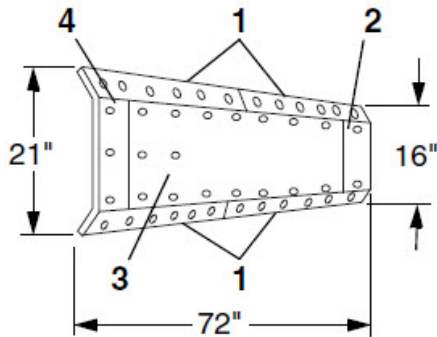

#	Qty Per Kit	Description	CON-E-CO® Part No.
1	24	36" Paddle Edge Wear Plate	0116908
2	6	Charge Paddle Small Side Wear Plate	0116906
3	6	Discharge Paddle Center Wear Plate	0116913
4	6	Long Side Paddle Wear Plate	0116907

Note: Liners include all necessary plugs.

Same hardware as discharge paddles.

Rollers

TILT MIXERS

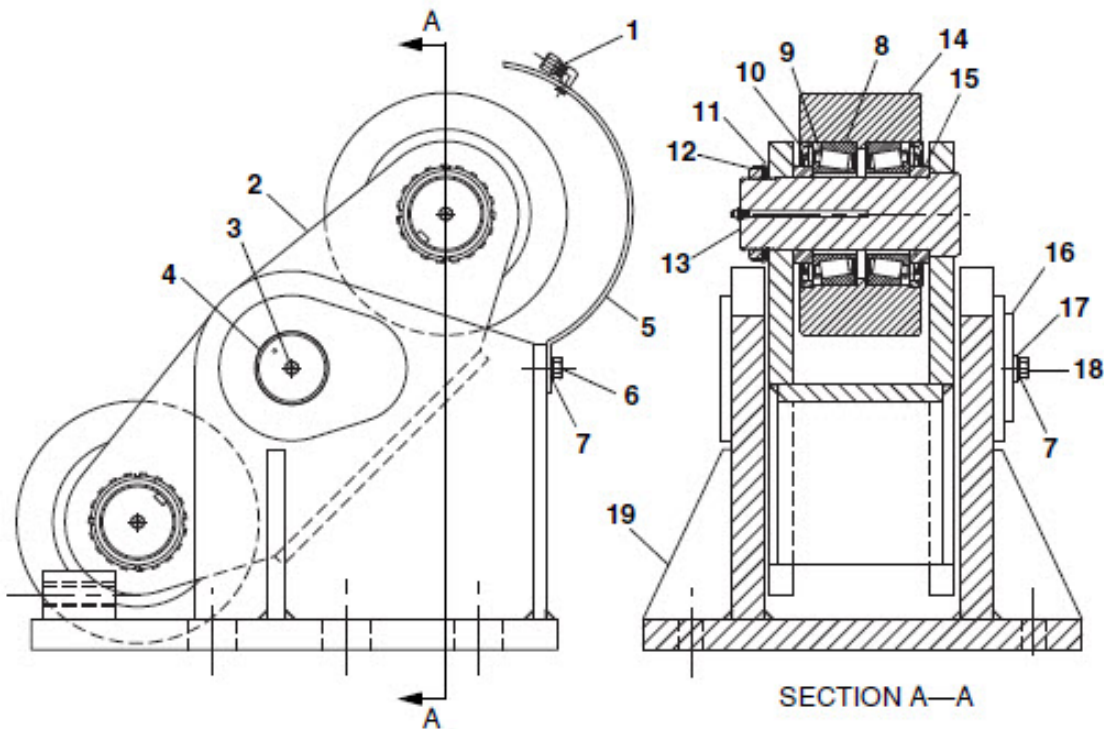

#	Qty Per Assy	Description	CON-E-CO® Part No.
	1	Bogie® Roller Assembly, RH	0140635
	1	Bogie® Roller Assembly, LH (Shown)	0140636
1	1	Male Elbow Air Fitting, 3/8"-1/8"	CFI
2	1	Rocker Beam Assembly	740.140630
3	3	Roller Grease Fitting	CFI
4	1	Bogie® Roller Rocker Shaft	400173
5	1	Bogie® Roller Guard	0140649
6	2	1/2"-13 x 1" Hex Head Bolt	116465
7	3	1/2" Lock Washer	116070
8	4	Bogie® Roller Bearing Cup	0118001
9	4	Bogie® Roller Bearing Cone	0118000
10	4	Bogie® Roller Seal	0215253
11	2	TX115 Lock Washer	116085
12	2	TAN15 Lock Nut	115027
13	2	Bogie® Roller Shaft	400174
14	2	Bogie® Roller	400172
15	4	Bogie® Roller Spacer	400175
16	1	Roller Rocker Shaft Keeper	0140631
17	1	1/2" Flat Washer	116020
18	1	1/2"-13 x 1-3/4" Hex Head Bolt	13210
19	1	Bogie® Frame Assembly, LH	0140645
	1	Bogie® Frame Assembly, RH	0140640

Rollers (Continued)

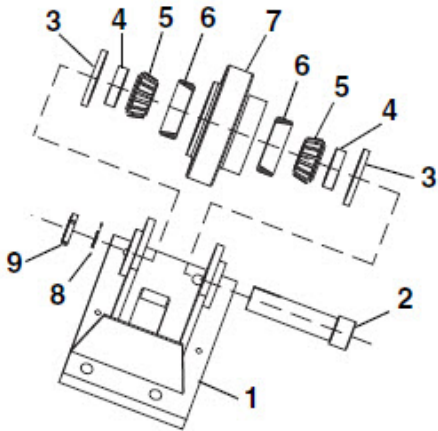

#	Qty Per Assy	Description	CON-E-CO® Part No.
	1	Gear Guide Idler Assembly, RH	12342471
	1	Gear Guide Idler Assembly, LH	12342541
1	1	Weldment, Front Roller Bracket, RH	0140600
	1	Weldment, Front Roller Bracket, LH	0140605
2	1	Shaft, Guide Roller	0140611
3	2	Seal, Roller	0005703
4	2	Spacer, Roller	0005704
5	2	Cone, Bearing	0005712
6	2	Cup, Bearing	0005711
7	1	Roller, Gear	0140607
8	1	#10 Lock Washer	0082206
9	1	#10 Lock Nut	0082216

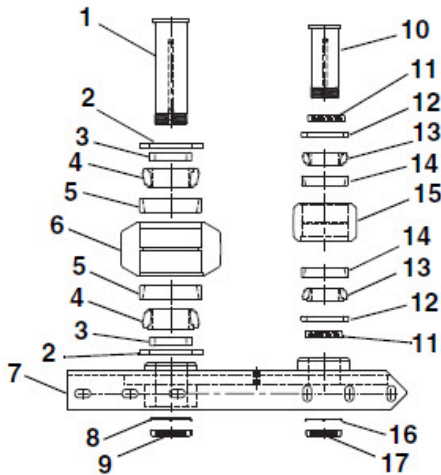

#	Qty Per Assy	Description	CON-E-CO® Part No.
	1	Center Guide Roller Assembly	1234248
1	1	Pin, Tilt Roller	0140592
2	2	Seal, Bogie® Roller	0215253
3	2	Spacer, Bogie® Roller	0140629
4	2	Cup, Bearing	0118001
5	2	Cone, Bearing	0118000
6	1	Roller, Tilt	0140591
7	1	Assembly, Center Idler Mount Support	0140490
8	1	TW115 Lock Washer	0100669
9	1	T15 Lock Nut	0100662
10	1	Shaft, Roller	0140597
11	2	Spacer, Roller Seal	0067088
12	2	Seal, Roller	0067089
13	2	Cone, Bearing	3535453
14	2	Cup, Bearing	4GX31
15	1	Roller, Guide	0140596
16	1	TW113 Lock Washer	0067077
17	1	T13 Lock Nut	0067078

McNeilus® (Continued)

Rollers (Continued)

TILT MIXERS

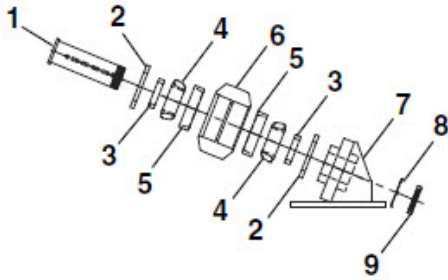

#	Qty Per Assy	Description	CON-E-CO® Part No.
	1	Tilt Roller Assembly, LH	CFI
	1	Tilt Roller Assembly, RH	CFI
1	1	Pin, Tilt Roller	0140592
2	2	Seal, Bogie® Roller	0215253
3	2	Spacer, Bogie® Roller	0140629
4	2	Cone, Bearing	0118000
5	2	Cup, Bearing	0118001
6	1	Roller, Tilt	0140591
7	1	Assembly, Top Idler Bracket, RH	0140480
	1	Assembly, Top Idler Bracket, LH	0140485
8	1	TW115 Lock Washer	0100669
9	1	T15 Lock Nut	0100662

Note: Liners include all necessary plugs.

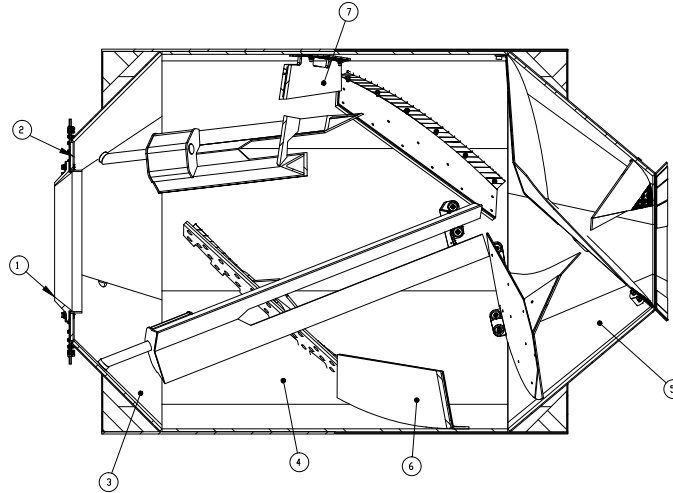

#	Qty Per Drum	Description	CON-E-CO® Part No.
1	1	Inlet Seal 38"	MX143963
1a	32	1/2"-13 x 4" Hex Head Bolt	116512
1b	32	1/2"-13 x 4" Lock Nut	115022
2	1	Seal Plate Liner	143898
3	6	Inlet Cone Liner	1469757
4	8	Belly Liner	1375057
5	8	Discharge Cone Liner	143896
6	3	"B" Paddle Liner	700120
7	3	"A" Paddle Liner	700278
		Discharge tube liner	700331
		Charging Seal Plate AR	700175

Paddles

Qty Per Drum	Description	CON-E-CO® Part No.
3	"A" Paddle Assembly	CFI
3	"B" Paddle Assembly	CFI
3	Dual Element Paddle Assembly	CFI
3	Discharge Paddle Assembly	CFI

Note: HRM Inlet Water Hose 4" 1375052
(2) Pieces 9' Long Required

Paddle Hardware:
 (24) Bolts 11600064
 (24) Nuts 116572
 (24) Washers 11600073

Rollers

HRM



Description	CON-E-CO® Part No.
Tire Assembly	CFI



Description	CON-E-CO® Part No.
Thrust Roller	MX0026

Note: Mounting Hardware
 (6) 3/4"-10 x 2" A325 Hex Head Bolt 115890
 (6) 3/4" Flat Washer 115910
 (6) 3/4" Lock Washer 116100

Drive Components



Description	CON-E-CO® Part No.
Auburn® Model 145 Reducer	1564555



Description	CON-E-CO® Part No.
Coupling Paraflex Flange for PX-80	150230 (2) required
Coupling Paraflex Flange 2-1/8" Bushing (Motor)	1466335
Coupling Paraflex Flange 1-1/2" Bushing (Reducer)	1466323
Paraflex Rubber Element PX-80	1378218

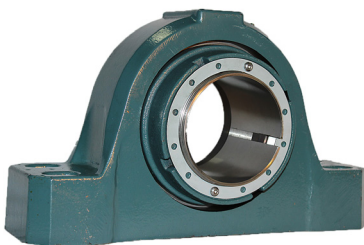

Description	CON-E-CO® Part No.
Bearing, 3-15/16" Imperial® 4-Bolt	151576

Badger® Turbo



Description	CON-E-CO® Part No.
2" Water Meter with Board	241050
3" Water Meter with Board	258091

Badger® Turbo Meter Assemblies

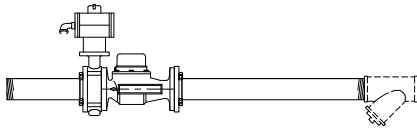

Description	CON-E-CO® Part No.
2" Turbo Meter Assembly with Valve & Mounting	CFI
3" Turbo Meter Assembly with Valve & Mounting	CFI
2" Turbo Meter Assy with Valve, Mtg, & Control Panel	CFI
3" Turbo Meter Assy with Valve, Mtg, & Control Panel	CFI

Badger® Turbo Replacement Parts



Description	CON-E-CO® Part No.
Scaler Board	0072500
Transmitter	1142354



Description	CON-E-CO® Part No.
2" or 3" Head Gasket	0072509

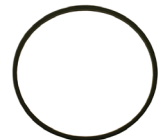

Description	CON-E-CO® Part No.
2" or 3" Gasket Tetreseal	0072510

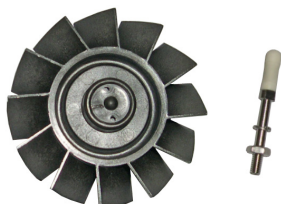

Description	CON-E-CO® Part No.
2" Rotor and Spindle Kit	0072511
3" Rotor and Spindle Kit	0072508

CON-E-CO® Model 515 & 515-PDC



#	Description	CON-E-CO® Part No.
1	Pulse Board Model 515 Old Style	NLA
	Pulse Board Model 515 PDC New Style	NLA
2	Pick-up Coil	1237392
3	1" Turbine Model 515	NLA
	1-1/2" Turbine Model 515	NLA
	2" Turbine Model 515	NLA
	3" Turbine Model 515	NLA

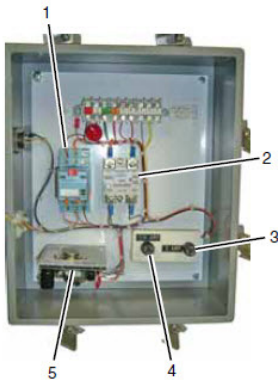

#	Description	CON-E-CO® Part No.
1	120 V Relay Model 515	1467483
2	Solid-State Relay Model 515	1237403
3	3 Amp Fuse Model 515	230020
4	1/4 Amp Fuse Model 515	230005
5	Power Supply Model 515	1237382
6	Counter (Not Shown)	1575928

Water Meters (Continued)

CON-E-CO® (Continued) Model 515 & 515-PDC (Continued)

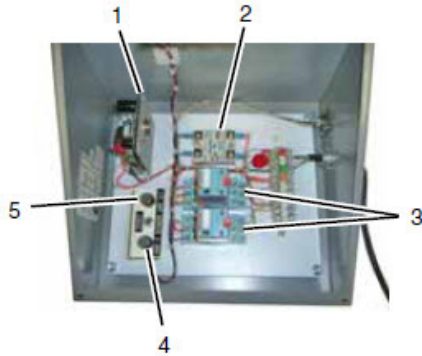

#	Description	CON-E-CO® Part No.
1	Power Supply (Model 515 PDC)	1237382
2	Solid-State Relay (Model 515 PDC)	1237403
3	120 V Relays (Model 515 PDC)	1467483
4	3 Amp Fuse (Model 515 PDC)	230020
5	1/4 Amp Fuse (Model 515 PDC)	230005
6	PDC Counter (Not Shown)	220222

Water Pumps

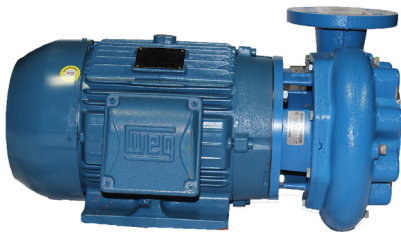

Description	CON-E-CO® Part No.
Pump, Water 3656-S 10 HP Gould® (350 gpm)	1375166
Pump, Water 3656-S 15 HP Gould® (450 gpm)	1375167
Pump, Water 3656-S 20 HP Gould®	1401753
Water Pump w/Skid Mount Assembly	CFI
10 HP Seal Kit	1399314
15 - 20 HP Seal Kit	1375160

Flanges, Gaskets & Hoses

Gaskets

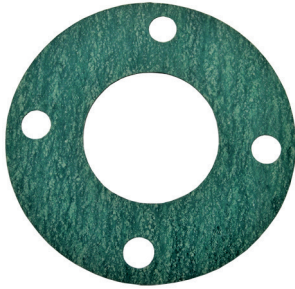

Description	CON-E-CO® Part No.
2" Flange Gasket	140850
3" Flange Gasket	140860
4" Flange Gasket	1236853
5" Flange Gasket	141950
6" Flange Gasket	141958

Flanges



Description	CON-E-CO® Part No.
2" Threaded Pipe Flange	140790
3" Threaded Pipe Flange	140800
4" Threaded Pipe Flange	141991
5" Threaded Pipe Flange	141931
6" Threaded Pipe Flange	141932
8" Threaded Pipe Flange	140815



Description	CON-E-CO® Part No.
Flange, 2" (Slip-On Weld Flange)	140791
Flange, 3" (Slip-On Weld Flange)	140810
Flange, 4" (Slip-On Weld Flange)	141921
Flange, 5" (Slip-On Weld Flange)	141920
Flange, 6" (Slip-On Weld Flange)	141933
Flange, 8" (Slip-On Weld Flange)	140812

Water Hose & Clamps

Note: Hose sold by the running foot. Specify the length needed when ordering. Additional sizes available upon request.

Wire Wound Hose



Description	CON-E-CO® Part No.	KANAFLEX Clamp
2" Diameter	1617792	1617795
3" Diameter	1617793	1617796
4" Diameter	1617794	1617797
5" Diameter	1623324	1623325
6" Diameter	1633371	1633372
8" Diameter	1630022	11600074

Water Discharge Hose - Flat



Description	CON-E-CO® Part No.	Matching Clamp	
		2-Bolt	Worm Type
2" Diameter	143610	141692	1374978
3" Diameter	1236901	141692	141620
4" Diameter	1375051	141690	141630
5" Diameter	1492890	1374979	141642
6" Diameter	143626	1236870	1374979
8" Diameter	143633	141702	141650

Miscellaneous



Description	CON-E-CO® Part No.
2" Iron Body "Y" Strainer	1236856
3" Iron Body "Y" Strainer	1468247

Note: 2" Replacement Screen 141400
3" Replacement Screen 141410



Description	CON-E-CO® Part No.
PC100 Water Meter Panel	NLA
PC200 Water Meter Panel	11600233

Note: For use with Badger® Meters.

Description	CON-E-CO® Part No.
Float Switch	0111204

Warrick® Level Indicator

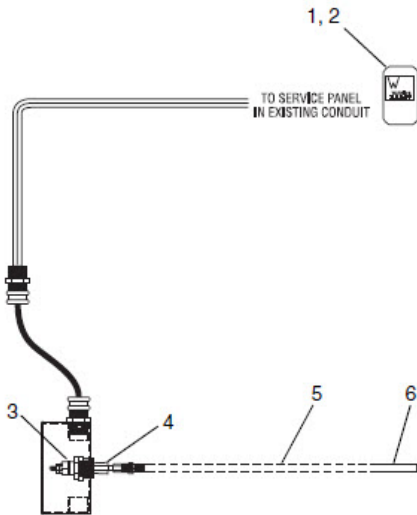

#	Description	CON-E-CO® Part No.
	Warrick® Level Indicator Assy (includes items #1-6)	WR0029
1	Relay Base	1237370
2	Water Level Control (Warrick®)	280604
3	Spark Plug Limit Switch	1408216
4	Water Hold Probe Fitting 3A1 (Spark Plug)	280605
5	12" (Cut to Length Required) Brakeline Hose	159304
6	1/4" SST Rod x 12" (Keep Full Probe)	SP0152

Load Cells

Tension (“S” Type) Replacement Load Cells



Description	CON-E-CO® No.
2K Load Cell	1237314
3K Load Cell	1375254
5K Load Cell	154393
10K Load Cell	154408
20K Load Cell	154394

Single-Ended Beam Replacement Load Cells



Description	CON-E-CO® Part No.	OEM Part No.
5K Load Cell Compression	154413	RL35023A-N5-5K

Note: Use on water batcher and PLP cement scale.

Load cell assembly and replacement cell pictured, item listed is only the replacement cell.



Single-Ended Beam Replacement Load Cells

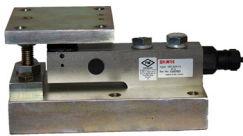

Description	CON-E-CO® Part No.	OEM Part No.
4.5K Single End Shear Beam Load Cell	154420	SB5-20KN-C3

Note: Load cell assembly and replacement cell pictured, item listed is only the replacement cell.



Double-Ended Beam Replacement Load Cells

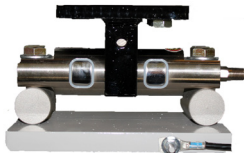

Description	CON-E-CO® Part No.	OEM Part No.
20K Double End Shear Beam Load Cell	1401030	RL70000C-20K
10K Double End Shear Beam Load Cell	1475297	RL70000C-10K

Note: Load cell assembly and replacement cell pictured, item listed is only the replacement cell.



Digital Readout



Description	CON-E-CO® Part No.
Rice Lake 680	1614830

Load Cell Assemblies

Batchmaster® Water Batcher Assembly

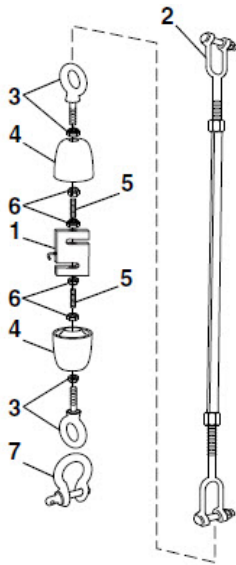

#	Description	CON-E-CO® Part No.
1	2.5K Load Cell	0111015
2	5/8" Turnbuckle	1143310
3	1/2" Eyebolt with Jam Nut	154406
4	Insulator	154383
5	Stud	154366
6	Jam Nut	116568
7	1/2" Clevis	NLA

Batchmaster® Cement Batcher Assembly

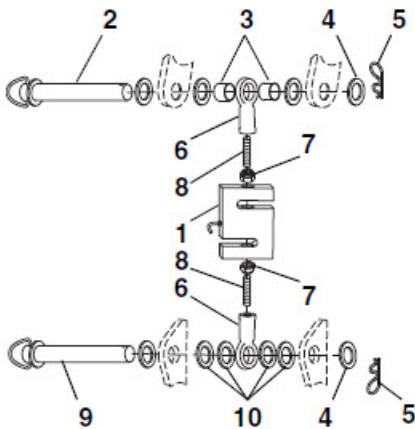

#	Description	CON-E-CO® Part No.
1	5K Load Cell	154393
2	23/32" x 5" Pin	1130216
3	Cement Batcher Spacer	NLA
4	3/4" Metal Washer	116056
5	Hitch Pin Clip	117056
6	3/4" Rod End Bearing	0235129
7	3/4"-10 Jam Nut	1245151
8	3/4"-10 Stud	1101235
9	23/32" x 5" Pin	1130216
10	Metal Washer	116040

Batchmaster® Aggregate Batcher Assembly

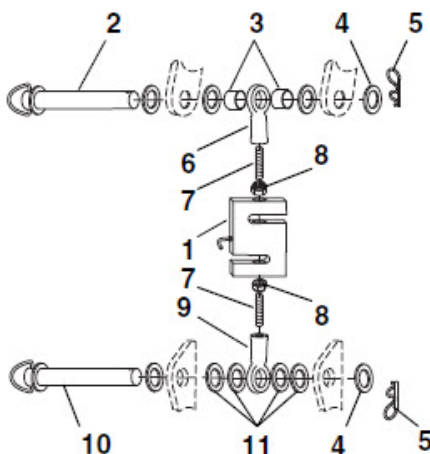

#	Description	CON-E-CO® Part No.
1	20K Load Cell	154394
2	1-7/32" x 8" Pin	1130218
3	Aggregate Batcher Spacer	0115088
4	1-1/4" Flat Washer	116065
5	Large Hitch Pin Clip	0123598
6	1-1/4" Rod End Bearing	0235137
7	1-1/4"-8 Stud	1233361
8	1-1/4"-8 Jam Nut	0120289
9	1-1/4" Rod End Bearing	0235137
10	1-7/32" x 5" Pin	1130217
11	1-1/4" Nylon Washer	0235139

Load Cell Eyebolts



Description	CON-E-CO® Part No.
1/2" Eyebolt	154406
3/4" Eyebolt	154395
1-1/4" Eyebolt	154396

Ceramic Insulator



Description	CON-E-CO® Part No.
Insulator, 5K	NLA/CFI
Insulator, 2.5K and 5K	NLA/CFI
Insulator, 2K	154383

Rod End Bearing (Swivel Eyebolts)



Description	CON-E-CO® Part No.
3/4" Rod End Bearing	0235129
3/4"-16 x 5-5/16" Stud	1101235
1-1/4" Rod End Bearing	0235137
1-1/4"-8 x 3-1/2" Stud	1233361

Hitch Pins



Description	CON-E-CO® Part No.
23/32" x 5" Pin	1130216
1-7/32" x 5" Pin	1130217
1-1/4" x 8" Pin	1130218
1-1/4" Nylon Washer	0235139



Description	CON-E-CO® Part No.
Four Conductor w/ Shield 22 ga. (Stationary Applications)	295067
Six Conductor w/ Shield 20 ga. (Mobile Applications)	1462866

Note: Load Cell Cable is sold by the running foot. Specify the length required when ordering.

Proximity Switches



Description	CON-E-CO® Part No.
Normally Open Proximity Switch	280899
Normally Open Proximity Switch DC	1485192



Description	CON-E-CO® Part No.
Normally Closed Proximity Switch	0111070



Description	CON-E-CO® Part No.
Proximity Switch Bracket for 10" Actuator	0143633

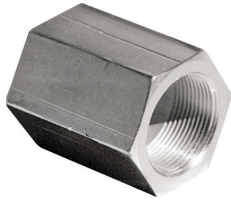

Description	CON-E-CO® Part No.
Proximity Switch Conduit Adaptor	0111080

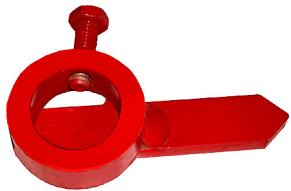

Description	CON-E-CO® Part No.
Pointer for 2"-6" Vane	0142905
Pointer for 10" Vane	0142908



Description	CON-E-CO® Part No.
Proximity Switch Bracket	1140725

Limit Switches

ELECTRICAL



Description	CON-E-CO® Part No.
Omron® Limit Switch	280700
Omron Arm	280710



Description	CON-E-CO® Part No.
Limit Switch, Double Pole	1100163



Description	CON-E-CO® Part No.
Limit Switch Arm, Long, Adjustable	0128055



Description	CON-E-CO® Part No.
Bray® Limit Switch	1257595

Note: Fits gate valve sizes 2"-18".



Description	CON-E-CO® Part No.
Limit Switch Bracket	1142273

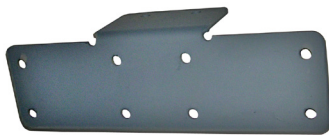

Description	CON-E-CO® Part No.
Limit Switch Bracket	1145024

Reed Switch



Description	CON-E-CO® Part No.
4 Amp Reed Switch w/ 30' Cord, 120 V	1613537
1 Amp Reed Switch w/ 30' Cord, 24VDC	1467504

Relays

Note: Additional brands are available. Contact your Parts Representative for further details.



Description	CON-E-CO® Part No.
Relay, 120 V	1624320
Relay, 24VDC	11200138



Description	CON-E-CO® Part No.
Relay Base, 2 Rows Top, 2 Rows, Bottom	1467484
Relay Base, 11 pin	1624321

Timers

Note: Additional brands are available. Contact your Parts Representative for further details.



Description	CON-E-CO® Part No.
Timer, 120 V	1483886
Timer, 24 VDC	1375379

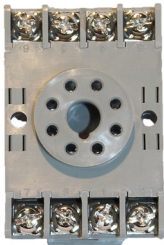

Description	CON-E-CO® Part No.
Timer Base, 2 Rows	1237370
Timer Base, 4 Rows	1460456

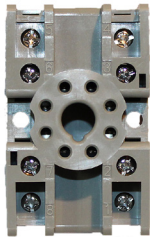

Transformer



Description	CON-E-CO® Part No.
Transformer, 1.5 kVA	231070

Control Cables

Sold Per Foot



Description	CON-E-CO® Part No.
48 Conductor, 18 ga. Wire	1473869
26 Conductor, 18 ga. Wire	1473868
12 Conductor, 20 ga. Wire	295065
Load Cell 4 Conductor 22 ga. w/ Shield (Stationary Applications)	295061
Load Cell 6 Conductor 20 ga. w/ Shield (Mobile Applications)	1462866

Pre-Cut Lengths with End



Description	CON-E-CO® Part No.
48 Conductor, w/ Female Cable End	CFI
48 Conductor, w/ Male Chassis Mount	CFI
26 Conductor, w/ Female Cable End	CFI
26 Conductor, w/ Male Chassis Mount	CFI

- Notes:**
1. When ordering specify cable length.
 2. Male Chassis Mounts for mounting in control.
 3. Standard control cables built with one plug end to control and second end (plant end) to hard wire.
 4. Special cable configurations available upon request.

Contactors

NEMA Contactors (Square D®) Contactors



Description	CON-E-CO® Part No.
Size 1	250130
Size 1*	1409088
Size 2*	1409087
Size 3	250200
Size 4	1375475

Note: *Includes built-in thermal protection.

Thermal Overloads

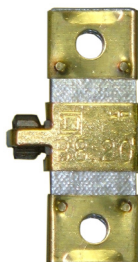

Description	CON-E-CO® Part No.
Thermo Protector Switch (B8.20)	230540
Thermo Protector Switch (B15.5)	230480
Thermo Protector Switch (B22)	230500
Thermo Protector Switch (B32)	230510

Variable Frequency Drive



ELECTRICAL



Description	CON-E-CO® Part No.
Starter Variable Speed, 2 HP, 230 V New (Radial Stacker)	1408210
Starter Variable Speed, 2 HP, 460 V New (Radial Stacker)	1406110
Starter Variable Speed, 10 HP, 230 V New	1397250
Starter Variable Speed, 10 HP, 460 V New	252320
Starter Variable Speed, 15 HP, 460 V New	252325
Starter Variable Speed, 20 HP, 460 V New	252330

Description	CON-E-CO® Part No.
Variable Speed, 10 HP, 30" 240V, Retro Assy	CFI
Variable Speed, 10 HP, 30" 460V, Retro Assy	CFI
Variable Speed, 15 HP, 36" 460V, Retro Assy	CFI



Description	CON-E-CO® Part No.
Line Conditioner, 10 HP, 240 V	250259
Line Conditioner, 10 HP, 480 V	250257
Line Conditioner, 15 HP, 240 V	250261
Line Conditioner, 15 HP, 480 V	250258
Line Conditioner, 20 HP, 240 V	250265
Line Conditioner, 20 HP, 480 V	250266

Breakers

Mount-On Buss Breaker (Square D®)



Description	CON-E-CO® Part No.
15A 2Ph	232290
20A 2Ph	230290
30A 2Ph	232010
40A 2Ph	232020
60A 2Ph	232030
15A 3Ph	232040
20A 3Ph	232050
30A 3Ph	232060
45A 3Ph	232070
60A 3Ph	232080
70A 3Ph	232090
80A 3Ph	232100
90A 3Ph	232110
100A 3Ph	232120

Bolt-On Panel Breaker (Square D®)



Description	CON-E-CO® Part No.
15A 2Ph	232140
15A 3Ph	232150
20A 3Ph	232160
30A 3Ph	232340
45A 3Ph	232170
60A 3Ph	232180
70A 3Ph	232190
80A 3Ph	232200
90A 3Ph	232210
100A 3Ph	232220
150A 3Ph Adjustable	1474742
150A 3Ph	232260

Motors

ELECTRICAL

230/460 Volt

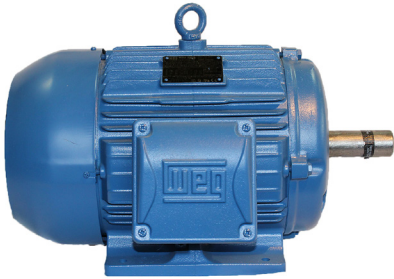

Description	CON-E-CO® Part No.
1/2 HP, 1800 rpm, 56C	150160
2 HP, 1750 rpm, 145TC	150080
7.5 HP, 1750 rpm, 213T	150040
10 HP, 1750 rpm, 215T	150020
10 HP, 1750 rpm, 215TC	1413331
15 HP, 1750 rpm, 254T	150010
15 HP, 1750 rpm, 254TC	1413332
15 HP, 3450 rpm, 254TC	1413209
20 HP, 1750 rpm, 256T	150000
25 HP, 1750 rpm, 284T	150120
25 HP, 1750 rpm, 284TC	1429810
30 HP, 1750 rpm, 286T	150140
40 HP, 1750 rpm, 324T	150170
50 HP, 1750 rpm, 326T	150130
50 HP, 1750 rpm, 326TSC	150132
75 HP, 1775 rpm, 365TS (LH)	150136
75 HP, 1775 rpm, 365TS (RH)	150128

Note: Other sizes available upon request. Please allow additional time for special orders.

575 Volt

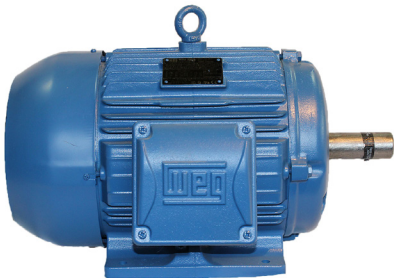

Description	CON-E-CO® Part No.
1/2 HP, 1800 rpm, 56C	150162
10 HP, 1750 rpm, 215T	150025
10 HP, 3600 rpm, 215TC	1401793
15 HP, 1750 rpm, 254T	150015
15 HP, 1750 rpm, 254TC	1429034
15 HP, 3450 rpm, 254TC	1429031
20 HP, 1750 rpm, 256T	150003

Note: Other sizes available upon request. Please allow additional time for special orders.

Lights

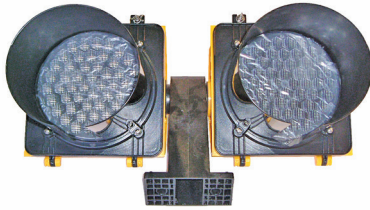

Description	CON-E-CO® Part No.
2-Gang, Lamp Sold Separately	1453512
2-Gang Assembly (Red & Green) w/ 30' Cord & Horn	EC042L
Red Lamp Only	130453
Green Lamp Only	130452
Amber Lamp Only	130451
Lamp Shade	1582752



Description	CON-E-CO® Part No.
Light, Green	1237387
Light, Red	1237386
Light, Clear	240092
Light, Amber	240093
Socket with Weather Seal	210301

Horns



Description	CON-E-CO® Part No.
Warning Horn 876-N5, 120 V	1236843
Warning Horn 120 Volt (Federal)	1626301
Warning Bell 120 V	114205

Rotary Selector Switches



Description	CON-E-CO® Part No.
4-Position Selector Switch	1103669
2-Position Operator Switch (Maintained)	280200
3-Position Operator Switch (Maintained)	280440

Key Switches

ELECTRICAL

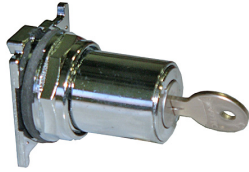

Description	CON-E-CO® Part No.
2-Position Key Switch (Cutler-Hammer®)	1237415

Note: Replacement Key

280240

Enclosure Part



Description	CON-E-CO® Part No.
Enclosure Handle	102071

Note: Replacement Key

100360

Pilot Light Module



Description	CON-E-CO® Part No.
Lamp Socket	210440
120 VH Lamp	1237384
Lens, Red	110020
Lens, Amber	110030
Lens, White	110062
Lens, Clear	110062
Lens, Green	110040



Description	CON-E-CO® Part No.
White, LED Exterior Mount	1622440
Red, LED Exterior Mount	1622438
Green, LED Exterior Mount	1622439
Yellow, LED Exterior Mount	1622441

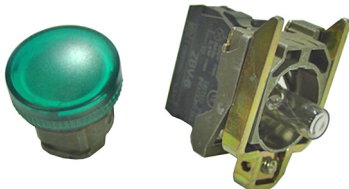

Description	CON-E-CO® Part No.
Pilot Light Module	1103662
Pilot Light Lens, Green	1103666
Pilot Light Lens, Clear	1103661
Pilot Light Lens, Red	1237964
Pilot Light Lens, Amber	1103665



Description	CON-E-CO® Part No.
120 MB Light Bulb	0142231

Control Chief®



Description	CON-E-CO® Part No.
6 Function Unit 120 V	190700
6 Function Unit 24 VDC	190707
6 Function Transmitter (Serial Number and channel required)	190710
12 Function Unit 120 V	1423471
Antenna	190704
Cover	190705

Cages



Description	CON-E-CO® Part No.
3' Cage, Intermediate	OS0003G
4' Cage, Intermediate	OS0004G
3' Entry Cage	OS0005G
4' Entry Cage	OS0006G

Ladder

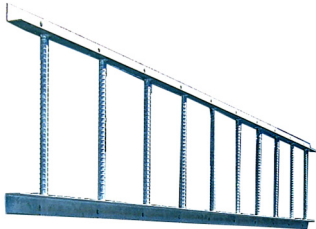

Description	CON-E-CO® Part No.
10' Ladder (Galvanized)	OS0001G
Ladder Bracket "L" Shaped	OS0007G
Ladder Bracket "U" Shaped	800637

GlideLoc® Fall Arrest System



Description	CON-E-CO® Part No.
Safety Rail Track 10 ft. w/Splice	142864
Rail Top End Stop	1572267
Rail Bottom End Stop	1572267
Rail Mounting Clamps	1375011
Rail Trolley	142865

Safety Decal Set

Description	CON-E-CO® Part No.
Lo-Pro 240v	LP0002
Lo-Pro 480v	LP0003



ASTEC™

www.astecindustries.com